

## Return to Search Page (/dynamic/Wells) Nebraska Department of Natural Resources

Processed: 2/27/2023 9:48:24 AM

Registration number G-017022

Note: Missing Data Indicates that the Information is Not Available Electronically.

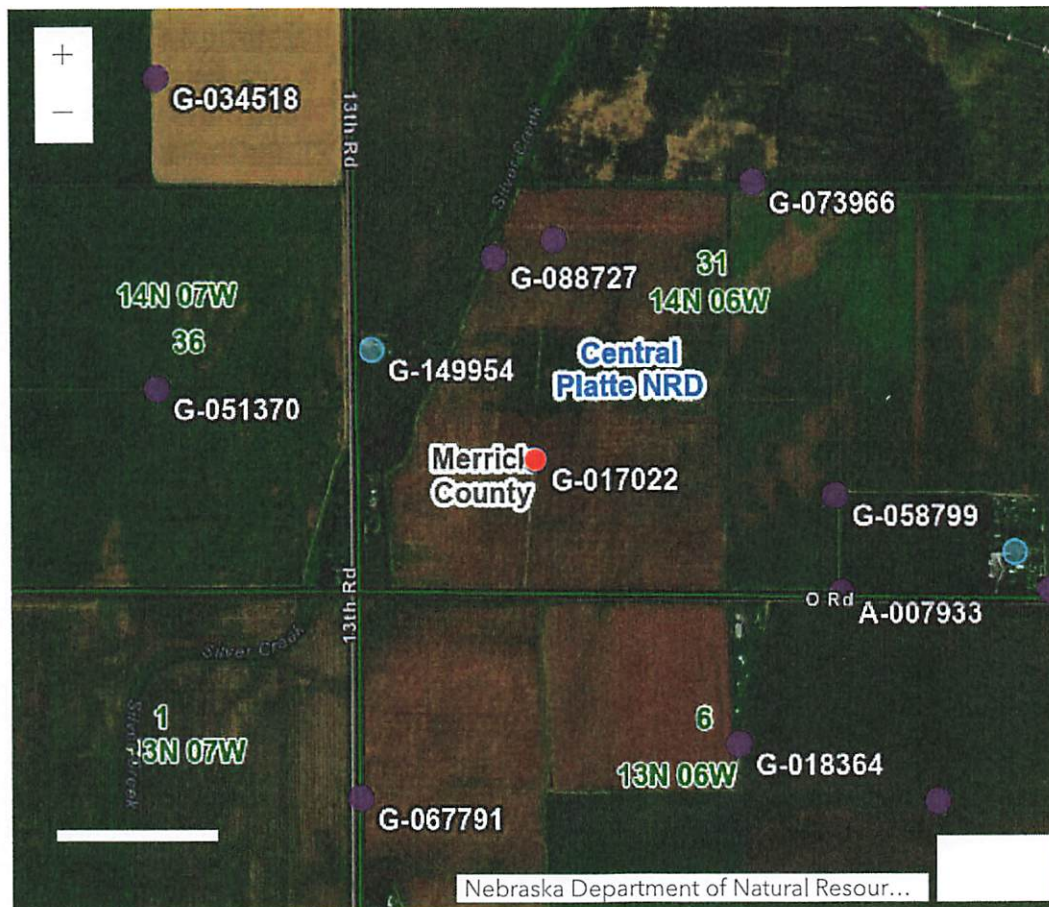

Registration#	Well ID	Permit Number	Use	Status	County	Name	NRD	Name	Well	Location	Footage	Latitude	Longitude	Completion Date	Filing Date	Decommission Date	Times Replaced	Online	Registration ID (NOLID)	Well Driller License	Acres Irrigated	Gallons/Minute	Static Level	Pumping Level	Series	Pump Column	Diameter	Pump	Depth	Well	Depth
G-017022	WellID: 22849		I -		Merrick									1/4/1956							110					8 in					
View Scans			Irrigation		Central									12/30/1958							1600 gpm					---					
(/dynamic/PublicScans/PublicScanDisplay/WellScans?referenceId=22849)			A - Active		Platte																7 ft					80 ft					
			Registered		14N 6 31																25 ft										
			Well		SWSW									---							PRO - Single Project										
					41°8'																										
					8.320"																										
					-98°3'																										
					15.650"																										

Owner ID	Name/Entity	Address	Address 2	City, State, Zip
71787	Gordon Deichmann	1894 14th Road		Central City, NE 68826

Spacing Permit

Municipal Permit

Geothermal Permit

Industrial Permit

Permit to Transfer Ground Water to Adjoining State

Surface Water Appropriation

Permit to Conduct Water in a Stream

Street Address and/or Subdivision

Block

Lot

Well Reference Letter(s)

Pump Installation Date

Pump Installer ID

Nrd Permit Date

Bore Hole Diameter in inches 0

Industrial Ground Water Transfer Notice

### Well Driller Information

Name

License Number

### Well Driller Employer Information

Name

City, State and Zip

Phone

Geo Logs      Print Friendly Geo Logs (/dynamic/Wells/Wells/PrintFriendlyGeoLogs?WellId=22849)

FromDepth	ToDepth	Description	Color	Density	Composition
0	11	TOP SOIL & SAND WATER AT 7FT			Other
11	60	GRAVEL			Other
60	80	FINE SAND			Other
80	80.1	CLAY			Other

Casing and Screen      Print Friendly Case Screens (/dynamic/Wells/Wells/PrintFriendlyCaseScreens?WellId=22849)

Grout and Gravel      Print Friendly Grout Gravel (/dynamic/Wells/Wells/PrintFriendlyGroutGravel?WellId=22849)



DEC 29 1958

Registration No. 8-17022 County of Merrick Date Filed \_\_\_\_\_STATE OF NEBRASKA  
IRRIGATION WELL REGISTRATIONI, Steven Chohon of Central City  
(Name of Person registering well) (Postoffice Address)County of Merrick State of Nebraska being first duly sworn upon my oath say:

1st. That the name of the owner of the land upon which the irrigation well is located is \_\_\_\_\_

Steve Chohon of \_\_\_\_\_ Street, Central City County of Merrick  
(City or Village)  
State of Nebraska2nd. That the irrigation well is located on the SW 1/4 Quarter of the \_\_\_\_\_ Quarter of Section 21  
Township 14 Range 6 W of the Sixth P. M. Merrick County, and is 1000 ft.  
feet from the south line and 1320 feet from the East & West line of said tract.3rd. That the well was installed with the intention of irrigating all or parts of the following described  
land: the east half of the SW 1/4 and about 30 acres in the SW 1/4, 21 in Sec.  
(Give Quarter, Section, Township and Range)  
21, T 14 N, Range 6 West of the 6th P. M., Merrick Co., Nebr.amounting in all to approximately 110 acres.

(If installation consists of a battery of wells with one outlet, give details on a sheet to be attached hereto.)

4th. That the capacity of said well under normal operating conditions is 1600 gallons per minute.5th. That the depth of the well is 80 feet, measured from the surface of the ground.6th. That the inside diameter of the casing is 18 inches.7th. That the static water level in the well is 7 feet below ground surface.8th. That the depth to water under normal pumping conditions is 25 feet below ground  
(Pumping Level)9th. That the diameter of the pump column is 8 inches. That the diameter of the Single Stage  
(Give number of bowls)  
bowl or bowls is 12 inches.

10th. That the type and size of impeller is as follows:

#747 Impeller Fairbanks-Morse Pump11th. That the well was completed on or about the 12th day of January, 1956.

12th. That attached hereto are three copies of the log of the well certified to by the driller of the well.

13th. That the relation which the subscriber to this affidavit bears to said registrant is that of

Owner

(State whether owner, tenant or agent for land on which well is located)

and that he is authorized to make this affidavit in behalf of the interest affected.

Steven Chalon

STATE OF Nebraska

} ss.

Merrick County

I hereby certify that the foregoing was signed in my presence and sworn to before me this 29th day of December, 19 58

Charles H. Phares

Notary Public

State of Nebraska

Department of ~~Water Resources~~

Department of Roads and Irrigation

} ss.

This instrument was filed for record at 8 o'clock 9 A.M., on the 30 day of Dec, 19 58

Daniel H. [Signature]

State Engineer

I, A. J. McIlroy of Central City  
(Name of Driller) (Postoffice Address)

County of Merrick State of Nebraska, do hereby certify that:

1. I am the driller of an irrigation well located on the.....Quarter, Section No.....  
Township.....North, Range....., owned by.....Steven Chohon.....

whose postoffice address is Central City State of Nebraska

2. That the drilling was begun on the 4th day of January, 1956, and completed on the 4th day of January, 1956.

3. That the well is cased and screened in the following manner: 9" Gravel Pack.....  
(Give kind of casing, lengths and position of plain and  
44' Perf. Cement Casing and 36' Plain Cement Casing 18"  
screen casing, weight of metallic casing, etc.)

4. That the diameter of drilled hole is.....<sup>38</sup>.....inches.

5. That Reverse Hydraulic type of drilling machinery was used.

6. That the drilled hole is ~~not~~ sealed, as follows: Cement Base

7. That the following is an accurate log of the depth, thickness and character of the different strata penetrated, and the location of water-bearing strata:

DEPTH IN FEET  
FROM TO

### MATERIAL DRILLED

[illegible]

Date Signed.....12-27-58.....

ROSS & McILNAY

A. J. McTiney Driller

# STATE OF NEBRASKA



Mike Johanns  
Governor

DEPARTMENT OF NATURAL RESOURCES  
Roger K. Patterson  
Director

01752005-022844-COR(1)  
Department of Natural Resources

January 25, 2005

IN REPLY REFER TO:

G-017022

Gordon Deichmann  
1894 14th Road  
Central City, NE 68826

Dear Gordon:

The Pump Installation/Modification form for the well identified as G-017022 is being returned to you for the following reasons:

1. Item 4: Please provide the number of acres irrigated by this well.
2. Item 4: A detailed legal description of ALL the land irrigated by this well must be stated. Please list the  $\frac{1}{4}$  section(s) or portions thereof including the section, township and range. This information is required for every registered well except monitoring and observation wells.

The document(s) that have been returned to you will need to be resubmitted with the requested information completed. If you have any questions, please feel free to contact me.

Sincerely,

*Wendy Evans*

Wendy Evans  
Staff Assistant

we  
Enclosures



**Return to Search Page (/dynamic/Wells)**  
**Nebraska Department of Natural Resources**

Processed: 2/27/2023 9:59:58 AM

Registration number G-088727

Note: Missing Data Indicates that the Information is Not Available Electronically.



Registration#	Use	County	Completion Date	Acres Irrigated	Pump
Well ID	Status	Name	Filing Date	Gallons/Minute	Column
Permit Number		NRD Name	Decommission Date	Static Level	Diameter
G-088727	I -	Merrick	7/10/1996	40	8 in
WellID: 100772	Irrigation	Central	7/22/1996	1000 gpm	40 ft
6196009	A - Active	Platte		6 ft	50 ft
View Scans	Registered	14N 6 31		30 ft	
(/dynamic/PublicScans/PublicScanDisplay/WellScans?referenceId=100772)	Well	NWSW	---	PRO - Single Project	
		41°8'			
		21.350"			
		-98°3'			
		19.060"			

Owner ID	Name/Entity	Address	Address 2	City, State, Zip
71787	Gordon Deichmann	1894 14th Road		Central City, NE 68826

Spacing Permit

Municipal Permit

Geothermal Permit

Industrial Permit

Permit to Transfer Ground Water to Adjoining State

Surface Water Appropriation

Permit to Conduct Water in a Stream

Street Address and/or Subdivision

Block

Lot

Well Reference Letter(s)

Pump Installation Date 7/10/1996

Pump Installer ID 39188

Nrd Permit Date 4/5/1996

Bore Hole Diameter in inches 0

Industrial Ground Water Transfer Notice

Well Driller Information

Name Daniel Seim

License Number 39188

Well Driller Employer Information

Name Seim Irrigation & Well Drilling

City, State and Zip Chapman, NE 68827

Phone 3089862345

Geo Logs      [Print Friendly Geo Logs \(/dynamic/Wells/Wells/PrintFriendlyGeoLogs?WellId=100772\)](/dynamic/Wells/Wells/PrintFriendlyGeoLogs?WellId=100772)

FromDepth	ToDepth	Description	Color	Density	Composition
0	5	TOP SOIL			Other
5	19	SAND			Other
19	50	GRAVEL			Other
50	50.1	CLAY			Other

Casing and Screen      [Print Friendly Case Screens \(/dynamic/Wells/Wells/PrintFriendlyCaseScreens?WellId=100772\)](/dynamic/Wells/Wells/PrintFriendlyCaseScreens?WellId=100772)

Grout and Gravel      [Print Friendly Grout Gravel \(/dynamic/Wells/Wells/PrintFriendlyGroutGravel?WellId=100772\)](/dynamic/Wells/Wells/PrintFriendlyGroutGravel?WellId=100772)

APPLICATION FOR A PERMIT TO CONSTRUCT A WATER WELL WITHIN THE CENTRAL  
PLATTE NATURAL RESOURCES DISTRICT GROUNDWATER MANAGEMENT AREA

MP-9/95

1. Name and Address of Applicant: (38833)  
GORDON G. DEICHMANN  
R2 Box 249 1844<sup>th</sup> RD  
Central City 68826  
Telephone Number (308) 746 3231

NRD USE ONLY  
PERMIT NO. CP 61-96-009  
REG. NO. G-88727

2. Indicate the Proposed Use:  
☒ IRRIGATION ☐ MUNICIPAL ☐ INDUSTRIAL ☐ DOMESTIC  
☐ REPLACEMENT ☐ OTHER (Explain below)

If the well is for more than one purpose or if well is for purpose other than irrigation, explain below.

3. Identify the Location of the Proposed Well: 14-6-31

MERRICK COUNTY, TOWNSHIP 14  
NORTH, RANGE 6 WEST, SECTION 31

The box at right represents one square mile, (section).  
Indicate with an "X", the proposed location of the well.  
If the well is to be used for irrigation, indicate the  
location of lands to be irrigated.

The well will be located 3240 feet from the width  
(North/South) section line, and 900 feet from the  
(East/West) section line.

How many acres will be irrigated? 40-50.

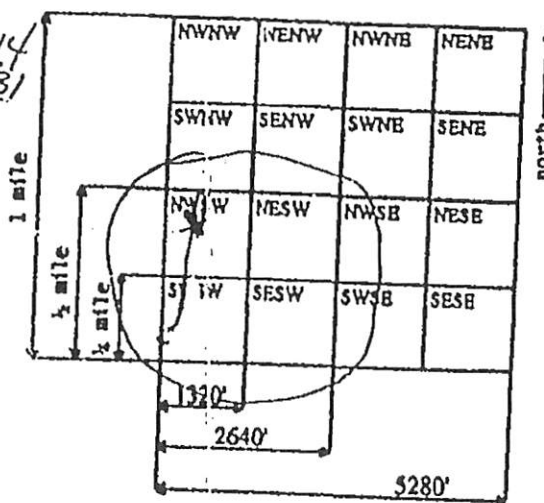

4. Replacement Well:

Is this a replacement well? YES 7 NO. If yes, new well is \_\_\_\_\_ feet from old well.  
Well registration number of old well \_\_\_\_\_.

5. Specifications of Intended Well and Pump:

Approximate date when construction will begin: APR  
Pump column diameter: 8 inches. Estimated total well depth: 60-70 feet.  
Estimated pumping capacity: 1000 gallons per minute. Well casing diameter: 18 inches.  
Expected well log, if known. (Please provide a copy of test drilling report, if available.)

6. I certify that I am familiar with the information contained in this application, and that to the best of my knowledge and belief such information is true, complete and accurate.

DATE 29 MAR 96

Gordon Deichmann  
Signature of Applicant

DATE APPROVED 4-5-96

Dan Clement  
Signature of NRD Representative

SEE OTHER SIDE

STATE OF NEBRASKA  
DEPARTMENT OF WATER RESOURCES  
WATER WELL REGISTRATION

February 1995  
DWR Form 541

FOR DEPARTMENT USE ONLY

Registration No. G-88727 Sequence No. 100772 Registration Date: 7-22-96  
Owner Code No. 38633 Receipt No. 87345 18 Central Plate NRD

1. Well Owner Gordon Deichmann Telephone Number (308) 946-3221  
Address RR 2 1894 14th Rd.  
City Central City State NE Zip Code 68806 +
2. Drilling Firm Scenic Drigation & Well Drilling Telephone Number (308) 986-2685  
Address RR 1 Box 131 Contractor's License No. 59188 Pump Installer License No. 79188  
City Chapman State NE Zip Code 68807 +

3. Permit Number(s) 61-96-009

4. Purpose of well (indicate one): ☐ Dewatering (over 90 days) ☐ Domestic ☐ Geothermal ☐ Ground Heat Exchanger  
☐ Ground Water Source Heat Pump ☐ Industrial ☐ Injection ☒ Irrigation ☐ Livestock ☐ Monitoring  
☐ Observation ☐ Public Water Supply (with spacing (25-638)) ☐ Public Water Supply (without spacing) ☐ Recovery  
☐ Other \_\_\_\_\_  
(Indicate use)

5. Replacement and abandoned well information.

- A. Is this well a replacement well? ☒ Yes ☐ No B. Registration number of abandoned well: \_\_\_\_\_  
C. Replacement well is \_\_\_\_\_ feet from abandoned well. D. Abandoned well last operated \_\_\_\_\_, 19\_\_\_\_  
E. Original well pump column size: \_\_\_\_\_ inches. F. Abandoned well plugged \_\_\_\_\_, 19\_\_\_\_

6. A. Well location: NW 1/4 SW 1/4 of Section 31, Township 14 North, Range 6 East/West, MERRICK County.  
B. The well is 480' feet from the North/South section line and \_\_\_\_\_ feet from the East/West section line.  
C. Street address or block, lot and subdivision, if applicable: along east side of Silver Creek Drain as indicated  
D. Location of water use, if applicable (give legal descriptions): \_\_\_\_\_  
E. If for irrigation, the land to be irrigated is 40 acres.  
F. Well reference letter(s), if applicable: \_\_\_\_\_

7. Pump Information.

- Is pump installed at this time? ☒ Yes ☐ No  
If yes, complete items A through E.  
If no, complete items A and D with estimated information for those wells in which pump will be installed.  
A. Actual pumping rate, if applicable: 1500 gallons per minute. Measured ☐ or Estimated ☒  
B. Pump column diameter: 8 inches. C. Length of pump column: 40 feet.  
D. Pumping equipment installed: 9-10, 1996 E. Brand/Type: Fairbanks



### 8. Well Construction Information.

A. Total well depth: 50 feet. B. Static water level: 6 feet. C. Pumping water level: 30 feet.  
D. Construction began: 6-12, 1994. E. Construction completed: 7-10, 1996.  
F. Bore hole diameter: 30 inches.  
G. Casing: Diameter 15 ID 16 OD inches. Type of material: PVC  
Wall thickness: 1 inches. Joints--Welded/Glued/Threaded/Other: Screwed Guides at 6 ft.  
Length(s) and placement(s) depth from 1 ft. to 20 ft. from 20 ft. to 46 ft.  
H. Screen: 15 ID 16 OD in.; Type of material PVC  
Screen openings (slot size): 255 Trade name: Certaintec Guides at 46 ft.  
Length(s) and placement(s) depth from 20 ft. to 50 ft. from 50 ft. to 50 ft.  
I. Gravel pack interval(s) from 1 ft. to 10 ft. from 12 ft. to 50 ft. Grade size: 20  
J. Grouted/Sealed from 10 ft. to 12 ft., with Bentonite (type)  
from 12 ft. to 50 ft., with Grout (type)  
K. Drilling method: Reverse Rotary L. Drilling fluid: None  
M. Well development technique (total time and method): Test Pumping  
N. Will chemicals, fertilizer or antifreeze be injected or utilized in the system? Yes ☐ No ☒  
If yes, what will be used: \_\_\_\_\_

### 9. Geologic Materials Logged

DEPTH IN FEET FROM	TO	DESCRIPTION
1	5	Topsoil
5	19	Sand
19	50	GRAVEL
50		Clay

[illegible]

(Additional sheets may be submitted)

10. I am familiar with the information submitted on this registration, and to the best of my knowledge it is true.

Water Well Contractor's Signature \_\_\_\_\_

Dato

Water Well Owner's Signature \_\_\_\_\_

Dain

## Return to Search Page (/dynamic/Wells) Nebraska Department of Natural Resources

Processed: 2/27/2023 10:01:40 AM

Registration number G-043210

Note: Missing Data Indicates that the Information is Not Available Electronically.



Registration#	Use	County	Completion Date	Acres Irrigated	Pump
Well ID	Status	Name	Filing Date	Gallons/Minute	Column
Permit Number		NRD Name	Decommission Date	Static Level	Diameter
G-043210	I -	Merrick	6/3/1967	153	8 in
WellID: 50526	Irrigation	Central	1/9/1975	1000 gpm	---
View Scans	A - Active	Platte		8 ft	88 ft
(/dynamic/PublicScans/PublicScanDisplay/WellScans?referenceId=50526)	Registered	14N 6 31		27 ft	
	Well	2310S	---	PRO - Single	
		1320W		Project	

Owner ID	Name/Entity	Address	Address 2	City, State, Zip
71787	Gordon Deichmann	1894 14th Road		Central City, NE 68826

Spacing Permit

Municipal Permit

Geothermal Permit

Industrial Permit

Permit to Transfer Ground Water to Adjoining State

Surface Water Appropriation

Permit to Conduct Water in a Stream

Street Address and/or Subdivision

Block

Lot

Well Reference Letter(s)

Pump Installation Date

Pump Installer ID

Nrd Permit Date

Bore Hole Diameter in inches

0

Industrial Ground Water Transfer Notice

### Well Driller Information

Name

License Number

### Well Driller Employer Information

Name

City, State and Zip

Phone

Geo Logs      Print Friendly Geo Logs (/dynamic/Wells/Wells/PrintFriendlyGeoLogs?WellId=50526)

FromDepth	ToDepth	Description	Color	Density	Composition
0	4	TOP SOIL			Other
4	28	FINE SAND			Other
28	48	GOOD GRAVEL			Other
48	56	CLAY			Other
56	68	GOOD GRAVEL			Other
68	76	FINE SAND & CLAY			Other
76	84	BLUE GRAVEL			Other
84	88	CLAY			Other

Casing and Screen      Print Friendly Case Screens (/dynamic/Wells/Wells/PrintFriendlyCaseScreens?WellId=50526)

Grout and Gravel      Print Friendly Grout Gravel (/dynamic/Wells/Wells/PrintFriendlyGroutGravel?WellId=50526)

Registration No. G-43210 County of Merrick Date Filed January 4, 1975

STATE OF NEBRASKA  
CERTIFICATE OF WELL DRILLER

I, McIlroy & Company of 306 "C" St., Central City  
(Name of Driller) (Postoffice Address)

County of Merrick State of Nebraska, do hereby certify that:

1. I am the driller of a well located on the \_\_\_\_\_ Quarter, Section No. \_\_\_\_\_  
Township \_\_\_\_\_ North, Range \_\_\_\_\_, owned by Steven Cannon  
whose postoffice address is RR#2, Central City State of Nebraska 68826

2. That the drilling was begun on the 3rd day of April, 1967 and completed on  
the 3rd day of June, 1967

3. That the well is cased and screened in the following manner: 1-22 Plain, 22-48 Perforated  
(Give kind of casing, lengths and position of plain and  
48-56 Plain, 56-68 Perforated, 68-76 Plain, 76-88 Perforated  
screen casing, weight of metallic casing, etc.)

4. That the diameter of drilled hole is 36 inches.

5. That Reverse Hydraulic type of drilling machinery was used.

6. That the drilled hole is/is not sealed, as follows: Gravel Facked

7. That the following is an accurate log of the depth, thickness and character of the different strata  
penetrated, and the location of water-bearing strata:

DEPTH IN FEET		MATERIAL DRILLED	
FROM	TO		
0	4	Top Soil	
4	28	Fine Sand	No Good
28	48	Good Gravel	
48	56	Clay	
56	68	Good Gravel	
68	76	Fine Sand & Clay	
76	84	Blue Gravel	
84	88	Clay	

Date Signed \_\_\_\_\_

Mikel McIlroy  
Driller



Registration No. G-43210 County of Merrick Date Filed January 9, 1975

STATE OF NEBRASKA  
IRRIGATION WELL REGISTRATION

I, Steven Chohon of R.R. #2 Central City  
(Name of Person registering well) (Postoffice Address)

County of Merrick State of Nebraska, do hereby certify:

1st. That the name of the owner of the land upon which the irrigation well is located is Steven

Chohon, of RR#2 Street, Central City County of Merrick  
(City or Village)

State of Nebraska

2nd. That the irrigation well is located on the SW Quarter of the 31

Township 14 Range 6 of the Sixth P. M., Merrick County, and is 60 feet from the South line and 90 feet from the West line of said tract.

3rd. That the well was installed with the intention of irrigating all or parts of the following described

land: SW 1/4 Sec 31 Twp 14 North Range 6 West 6 PM  
(Give Quarter, Section, Township and Range)

amounting in all to approximately 15 1/2 acres.

(If installation consists of a battery of wells with one outlet, give details on a sheet to be attached hereto.)

4th. That the capacity of said well under normal operating conditions is 1,000 gallons per minute.

5th. That the depth of the well is 85 feet, measured from the surface of the ground.

6th. That the inside diameter of the casing is 19 inches.

7th. That the static water level in the well is 8 feet below ground surface.

8th. That the depth to water under normal pumping conditions is 26 1/2 feet below ground surface.  
(Pumping Level)

9th. That the diameter of the pump column is 9 inches. That the diameter of the 12 bowl or bowls is 12 inches.  
(Give number of bowls)

10th. That the type and size of impeller is as follows:

12" 6077 1/2" Iris

11th. That the well was completed on or about the 2 day of June, 19 67

12th. That attached hereto are three copies of the log of the well certified to by the driller of the well.

13th. That the driller of this well is McIlhenny & Company, whose address is

306 "G" Street, Central City, Nebraska 68826

14th. That the name of the tenant or operator, if other than the owner, is

whose address is

15th. That the relation which the subscriber to this instrument bears to said registrant is that of

OWNER

(State whether owner, tenant or agent for land on which well is located)

and that he is authorized to sign this instrument in behalf of the interest affected.

Signed:

Dated:

This drawing represents one Section  
Mark with an "X" the location of the irrigation well

Section No. 31

Township 14

Range 6 P.M.

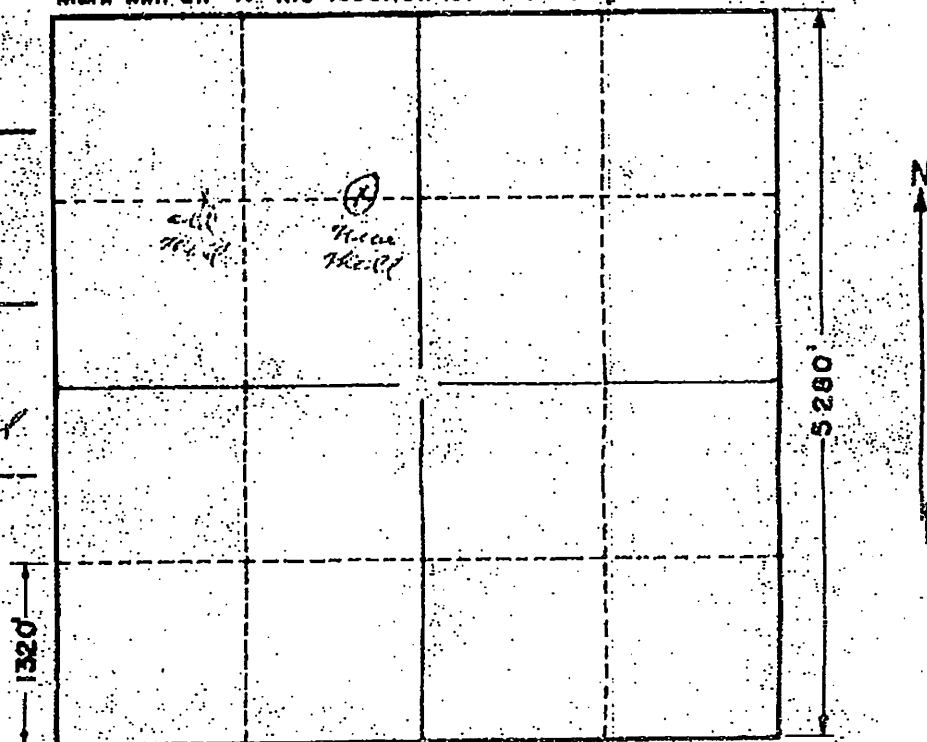

Each small subdivision is a 40-acre tract.

State of Nebraska

Department of Water Resources

ss.

This instrument was filed for record at 10 o'clock A.M., on the 9th day of January, 1975.

Director of Water Resources

NEBRASKA

MERRICK

Form: FSA-156EZ

See Page 3 for non-discriminatory Statements.

 United States Department of Agriculture  
 Farm Service Agency

## Abbreviated 156 Farm Record

FARM : 5026

Prepared : 3/2/23 9:34 AM CST

Crop Year : 2023

Operator Name : DAVID DEICHMANN  
 CRP Contract Number(s) : None  
 Recon ID : 31-121-2016-76  
 Transferred From : None  
 ARCPLC G//F Eligibility : Eligible

## Farm Land Data

Farmland	Cropland	DCP Cropland	WBP	EWP	WRP	GRP	Sugarcane	Farm Status	Number Of Tracts
378.10	366.61	366.61	0.00	0.00	0.00	0.00	0.0	Active	3
State Conservation	Other Conservation	Effective DCP Cropland	Double Cropped			CRP	MPL	DCP Ag.Rel. Activity	SOD
0.00	0.00	366.61	0.00			0.00	0.00	0.00	0.00

## Crop Election Choice

ARC Individual	ARC County	Price Loss Coverage
None	SOYBN	CORN

## DCP Crop Data

Crop Name	Base Acres	CCC-505 CRP Reduction Acres	PLC Yield	HIP
Corn	329.30	0.00	166	
Soybeans	31.60	0.00	48	100
<b>TOTAL</b>	<b>360.90</b>	<b>0.00</b>		

## NOTES

--

Tract Number

: 2564

Chohon's

Description : G11 \* SOUTH OF CREEK IN SW 31-14-6  
 FSA Physical Location : NEBRASKA/MERRICK  
 ANSI Physical Location : NEBRASKA/MERRICK  
 BIA Unit Range Number :  
 HEL Status : NHEL: No agricultural commodity planted on undetermined fields  
 Wetland Status : Tract does not contain a wetland  
 WL Violations : None  
 Owners : GORDON DEICHMANN & JEWELL DEICHMANN REAL ESTATE TRUST  
 Other Producers : None  
 Recon ID : None

## Tract Land Data

Farm Land	Cropland	DCP Cropland	WBP	EWP	WRP	GRP	Sugarcane
116.09	116.09	116.09	0.00	0.00	0.00	0.00	0.0

NEBRASKA  
MERRICK  
Form: FSA-156EZ

**USDA** United States Department of Agriculture  
Farm Service Agency  
**Abbreviated 156 Farm Record**

**FARM : 5026**  
Prepared : 3/2/23 9:34 AM CST  
Crop Year : 2023

**Tract 2564 Continued ...**

State Conservation	Other Conservation	Effective DCP Cropland	Double Cropped	CRP	MPL	DCP Ag. Rel Activity	SOD
0.00	0.00	116.09	0.00	0.00	0.00	0.00	0.00

**DCP Crop Data**

Crop Name	Base Acres	CCC-505 CRP Reduction Acres	PLC Yield
Corn	85.40	0.00	157
Soybeans	28.70	0.00	47
<b>TOTAL</b>	<b>114.10</b>	<b>0.00</b>	

**NOTES**

**Tract Number** : 3146  
**Description** : G11 \* NE NW & W NW 6-13-6  
**FSA Physical Location** : NEBRASKA/MERRICK  
**ANSI Physical Location** : NEBRASKA/MERRICK  
**BIA Unit Range Number** :  
**HEL Status** : NHEL: No agricultural commodity planted on undetermined fields  
**Wetland Status** : Tract does not contain a wetland  
**WL Violations** : None  
**Owners** : GORDON DEICHMANN & JEWELL DEICHMANN REAL ESTATE TRUST  
**Other Producers** : None  
**Recon ID** : None

**Tract Land Data**

Farm Land	Cropland	DCP Cropland	WBP	EWP	WRP	GRP	Sugarcane
110.26	108.36	108.36	0.00	0.00	0.00	0.00	0.0
State Conservation	Other Conservation	Effective DCP Cropland	Double Cropped	CRP	MPL	DCP Ag. Rel Activity	SOD
0.00	0.00	108.36	0.00	0.00	0.00	0.00	0.00

**DCP Crop Data**

Crop Name	Base Acres	CCC-505 CRP Reduction Acres	PLC Yield
Corn	103.80	0.00	167
Soybeans	2.90	0.00	55
<b>TOTAL</b>	<b>106.70</b>	<b>0.00</b>	

**NOTES**



NEBRASKA  
MERRICK  
Form: FSA-156EZ



United States Department of Agriculture  
Farm Service Agency

Abbreviated 156 Farm Record

FARM : 5026  
Prepared : 3/2/23 9:34 AM CST  
Crop Year : 2023

Tract Number : 3147  
Description : G11 \* NE 6-13-6  
FSA Physical Location : NEBRASKA/MERRICK  
ANSI Physical Location : NEBRASKA/MERRICK  
BIA Unit Range Number :  
HEL Status : NHEL: No agricultural commodity planted on undetermined fields  
Wetland Status : Tract does not contain a wetland  
WL Violations : None  
Owners : GORDON DEICHMANN & JEWELL DEICHMANN REAL ESTATE TRUST  
Other Producers : None  
Recon ID : None

Tract Land Data

Farm Land	Cropland	DCP Cropland	WBP	EWP	WRP	GRP	Sugarcane
151.75	142.16	142.16	0.00	0.00	0.00	0.00	0.0
State Conservation	Other Conservation	Effective DCP Cropland	Double Cropped	CRP	MPL	DCP Ag. Rel Activity	SOD
0.00	0.00	142.16	0.00	0.00	0.00	0.00	0.00

DCP Crop Data

Crop Name	Base Acres	CCC-505 CRP Reduction Acres	PLC Yield
Corn	140.10	0.00	171
TOTAL	140.10	0.00	

NOTES

In accordance with Federal civil rights law and U.S. Department of Agriculture (USDA) civil rights regulations and policies, the USDA, its Agencies, offices, and employees, and institutions participating in or administering USDA programs are prohibited from discriminating based on race, color, national origin, religion, sex, gender identity (including gender expression), sexual orientation, disability, age, marital status, family/parental status, income derived from a public assistance program, political beliefs, or reprisal or retaliation for prior civil rights activity, in any program or activity conducted or funded by USDA (not all bases apply to all programs). Remedies and complaint filing deadlines vary by program or incident.

Persons with disabilities who require alternative means of communication for program information (e.g., Braille, large print, audiotape, American Sign Language, etc.) should contact the responsible Agency or USDA's TARGET Center at (202) 720-2600 (voice and TTY) or contact USDA through the Federal Relay Service at (800) 877-8339. Additionally, program information may be made available in languages other than English.

To file a program discrimination complaint, complete the USDA Program Discrimination Complaint Form, AD-3027, found online at [http://www.ascr.usda.gov/complaint\\_filing\\_cust.html](http://www.ascr.usda.gov/complaint_filing_cust.html) and at any USDA office or write a letter addressed to USDA and provide in the letter all of the information requested in the form. To request a copy of the complaint form, call (866) 632-9992. Submit your completed form or letter to USDA by: (1) mail: U.S. Department of Agriculture Office of the Assistant Secretary for Civil Rights 1400 Independence Avenue, SW Washington, D.C. 20250-9410; (2) fax: (202) 690-7442; or (3) e-mail: [program.intake@usda.gov](mailto:program.intake@usda.gov). USDA is an equal opportunity provider, employer, and lender.



CCC-866  
(07-23-19)U.S. DEPARTMENT OF AGRICULTURE  
Commodity Credit CorporationAGRICULTURAL RISK COVERAGE -  
COUNTY OPTION (ARC-CO) AND PRICE LOSS  
COVERAGE (PLC) ELECTION AND CONTRACT

\*All signatures must be returned by March 15, 2022\*

1. Program Year: 2022

2. State Code

31

3. County Code

121

4. Farm Number

5026

5A. County FSA Office Name and Address

MERRICK COUNTY FARM SERVICE AGENCY  
1708 31 STREET, SUITE 1  
CENTRAL CITY, NE 68826-27205B. County Office Telephone No  
(Including Area Code)  
(308)946-30355C. County Office Fax No  
(Including Area Code)  
(855)795-3514

THIS ARC-CO AND PLC ELECTION AND CONTRACT is entered into between the Commodity Credit Corporation (CCC) and the undersigned producers on the farm identified in Item 4. Upon approval, this farm and the producers on the farm are enrolled in ARC-CO and/or PLC for the program year identified above in Item 1. All producers with a share in base acres must sign this contract by the announced enrollment deadline of the applicable program year in order to participate and make themselves potentially eligible to receive payments for the applicable program year.

The terms and conditions of the ARC-CO and PLC contract are contained in the CCC-862 and CCC-866 Appendix and the regulations at 7 CFR Part 1412. By signing this contract producers: (1) acknowledge receipt and agree to abide by the terms of the CCC-862 and CCC-866 Appendix; (2) agree to comply with the terms and conditions of the program and those governing payment limitation and eligibility and adjusted gross income limitation provisions; (3) agree that the terms and benefits of this program are subject to changes in law; and (4) certify that all the information contained on this form, whether or not personally entered by the producer, is true, correct, and accurate. All producers agree to participating or not participating on a covered commodity by covered commodity basis in Item 11.

All producers on the farm must agree to the election made in Item 8. If an ARC or PLC election is not made the election defaults to the election for the farm that was effective under the previous Farm Bill, and no payments will be earned under this contract and farm for 2019. All producers on the farm agree and acknowledge that: (1) this election is irrevocable for the covered commodities and the farm, or any resulting farm(s) of a reconstitution; (Beginning in 2021, owners may change the election on the farm); (2) this farm may not be combined with any other farm that has base acres and does not have the same program election applicable for each and all covered commodities on all farms intended to be combined; (3) even though the producers on the farm may have made an election, producers must still annually enroll the farm and covered commodity in the ARC or PLC program in order to be eligible to receive ARC or PLC benefits for that covered commodity and crop year; (4) they must comply with the regulations at 7 CFR Part 1412; and (5) ARC or PLC benefits are subject to change based upon changes to law. FSA's acceptance of this signed form and use of the form does not equate to FSA's approval of the election. If FSA later determines this election was invalid under 7 CFR Part 1412, the elections indicated on this form are invalid and will not apply to the farm.

NOTE: PLC yields in item 10 are only used in the payment calculation of covered commodities that have elected PLC.

6. Multi-year Contract (2019 - 2023) ☐

7. Commodity	8. Program Elected	9. Base Acres	10. PLC Yield	11. Participating		7. Commodity	8. Program Elected	9. Base Acres	10. PLC Yield	11. Participating	
				YES	NO					YES	NO
CORN	PLC	329.3	166	<input checked="" type="checkbox"/>	<input type="checkbox"/>	SOYBEANS	ARC-County	31.6	48	<input checked="" type="checkbox"/>	<input type="checkbox"/>
				<input type="checkbox"/>	<input type="checkbox"/>					<input type="checkbox"/>	<input type="checkbox"/>
				<input type="checkbox"/>	<input type="checkbox"/>					<input type="checkbox"/>	<input type="checkbox"/>

12A. Owner or Producer's Name and Address  
DAVID DEICHMANN  
2610 26TH ST  
CENTRAL CITY, NE 68826-808513.  
Commodity

CORN

14.  
Payment Share

100.00%

13.  
Commodity

SOYBEANS

14.  
Payment Share

100.00%

12B. Email Address  
ddeichmann@gmail.com

12C. Telephone No. (Including Area Code): (308) 946-3549

15A. Refused Payment Information:

☐ All ARC-CO Payments are Refused☐ All PLC Payments are Refused

15B. Producer's Initials

15C. Date Initialed (MM-DD-YYYY)

16A. Producer's Signature (By)

16B. Title/Relationship of the Individual Signing in the  
Representative Capacity

16C. Date (MM-DD-YYYY)

## FOR FSA USE ONLY

17A. Signature of CCC Representative

17B. Date (MM-DD-YYYY)

18. Remarks The terms and conditions for the ARC-PLC programs are found in the CCC-862 & CCC-866 appendix at:  
[https://www.fsa.usda.gov/programs-and-services/arcplc\\_program/arcplc\\_library/index](https://www.fsa.usda.gov/programs-and-services/arcplc_program/arcplc_library/index)

19. Employee's Initials



# REPORT OF COMMODITIES

## FARM SUMMARY

NOTE: The following statement is made in accordance with the Privacy Act of 1974 (5 USC 552a – as amended). The authority for requesting the information identified on this form is 7 CFR Part 718, the Farm Security and Rural Investment Act of 2002 (Pub L. 107-171), and the Agricultural Act of 2014 (Pub. L. 113-79). The information will be used to collect producer certification of the report of acreage of crops/commodities and land use data which is needed in order to determine producer eligibility to participate in and receive benefits under FSA programs. The information collected on the form may be disclosed to other Federal, State, Local government agencies, Tribal agencies, and nongovernmental entities that have been authorized access to the information by statute or regulation and/or as described in applicable Routine Uses identified in the System of Records Notice for USDA/FSA-2, Farm Records File (Automated) and USDA/FSA-14, Applicant/Borrower. Providing the requested information is voluntary. However, failure to furnish the requested information may result in a denial of the producer's request to participate in and receive benefits under FSA programs. According to the Paperwork Reduction Act of 1995, an agency may not conduct or sponsor, and a person is not required to respond to, a collection of information unless it displays a valid OMB control number. The valid OMB control number for this information collection is 0560-0175. The time required to complete this information collection is estimated to average 30 minutes per response, including the time for reviewing instructions, searching existing data sources, gathering and maintaining the data needed, and completing and reviewing the collection of information. The provisions of criminal and civil fraud, privacy, and other statutes may be applicable to the information provided. RETURN THIS COMPLETED FORM TO YOUR COUNTY FSA OFFICE.

DAVID DEICHMANN															
Planting Period	Crop/Commodity	Variety/Type	Intended Use	Irrigation Practice	Reporting Unit	Reported Quantity	Determined Quantity	Planting Period	Crop/Commodity	Variety/Type	Intended Use	Irrigation Practice	Reporting Unit	Reported Quantity	Determined Quantity
01	CORN	YEL	GR	I	A	139.30		01	SOYBN	COM	GR	I	A	224.45	
01	GRASS	NAG	LS	N	A	2.86									

CERTIFICATION: I certify to the best of my knowledge and belief that the acreage of crops/commodities and land uses listed herein are true and correct and that all required crops/commodities and land uses have been reported for the farm as applicable. Absent any different or contrary prior subsequent certification filed by any producer for any crop for which NAP coverage has been purchased, I certify that the applicable crop, type, practice, and intended use is not planted if it is not included on the Report of Commodities for this crop year. The signing of this form gives FSA representatives authorization to enter and inspect crops/commodities and land uses on the above identified land. A signature date (the date the producer signs the FSA-578) will also be captured.

Operator's Signature (By) <i>David Deichmann</i>	Title/Relationship of Individual Signing in the Representative Capacity	Date 7-8-22
---	---	----------------

In accordance with Federal civil rights law and U.S. Department of Agriculture (USDA) civil rights regulations and policies, the USDA, its Agencies, offices, and employees, and institutions participating in or administering USDA programs are prohibited from discriminating based on race, color, national origin, religion, sex, gender identity (including gender expression), sexual orientation, disability, age, marital status, family/parental income derived from a public assistance program, political beliefs, or reprisal or retaliation for prior civil rights activity, in any program or activity conducted or funded by USDA (not all bases apply to all programs). Remedies and complaint filing deadlines vary by program or incident. Persons with disabilities who require alternative means of communication for program information (e.g., Braille, large print, audiotape, American Sign Language, etc.) should contact the responsible Agency or USDA's TARGET Center at (202) 720-2600 (voice and TTY) or contact USDA through the Federal Relay Service at (800) 877-8339. Additionally, program information may be made available in languages other than English. To file a program discrimination complaint, complete the USDA Program Discrimination Complaint Form, AD-3027, found online at [http://www.ascr.usda.gov/complaint\\_filing\\_cust.html](http://www.ascr.usda.gov/complaint_filing_cust.html) and at any USDA office or write a letter addressed to USDA and provide in the letter all of the information requested in the form. To request a copy of the complaint form, call (866) 632-9992. Submit your completed form or letter to USDA by: (1) mail: U.S. Department of Agriculture Office of the Assistant Secretary for Civil Rights 1400 Independence Avenue, SW Washington, D.C. 20250-9410; (2) fax: (202) 690-7442; or (3) email: [program.intake@usda.gov](mailto:program.intake@usda.gov). USDA is an equal opportunity provider, employer, and lender.



FSA - 578 (09-13-16)

Farm Number: 5026

Operator Name and Address

DAVID DEICHMANN  
2610 26TH ST  
CENTRAL CITY, NE 68826-8085

# REPORT OF COMMODITIES

## FARM SUMMARY

PROGRAM YEAR: 2022

DATE: 07/11/2022

PAGE: 2

Original: LMS

Revision: KRB



Cropland: 366.61

Farmland: 378.10

NOTE: The following statement is made in accordance with the Privacy Act of 1974 (5 USC 552a – as amended). The authority for requesting the information identified on this form is 7 CFR Part 718, the Farm Security and Rural Investment Act of 2002 (Pub L. 107-171), and the Agricultural Act of 2014 (Pub. L. 113-79). The information will be used to collect producer certification of the report of acreage of crops/commodities and land use data which is needed in order to determine producer eligibility to participate in and receive benefits under FSA programs. The information collected on the form may be disclosed to other Federal, State, Local government agencies, Tribal agencies, and nongovernmental entities that have been authorized access to the information by statute or regulation and/or as described in applicable Routine Uses identified in the System of Records Notice for USDA/FSA-2, Farm Records File (Automated) and USDA/FSA-14, Applicant/Borrower. Providing the requested information is voluntary. However, failure to furnish the requested information may result in a denial of the producer's request to participate in and receive benefits under FSA programs. According to the Paperwork Reduction Act of 1995, an agency may not conduct or sponsor, and a person is not required to respond to, a collection of information unless it displays a valid OMB control number. The valid OMB control number for this information collection is 0560-0175. The time required to complete this information collection is estimated to average 30 minutes per response, including the time for reviewing instructions, searching existing data sources, gathering and maintaining the data needed, and completing and reviewing the collection of information. The provisions of criminal and civil fraud, privacy, and other statutes may be applicable to the information provided. RETURN THIS COMPLETED FORM TO YOUR COUNTY FSA OFFICE.

DAVID DEICHMANN				Crop/ Commodity	Variety/ Type	Share	Crop/ Commodity	Variety/ Type	Share	Crop/ Commodity	Variety/ Type	Share	Crop/ Commodity	Variety/ Type	Share
				GRASS	NAG	100.00	SOYBN	COM	100.00	CORN	YEL	100.00			
Planting Period	Crop/ Commodity	Variety/ Type	Intended Use	Irrigation Practice	Reporting Unit	Reported Quantity	Determined Quantity	Planting Period	Crop/ Commodity	Variety/ Type	Intended Use	Irrigation Practice	Reporting Unit	Reported Quantity	Determined Quantity
01	CORN	YEL	GR	I	A	134.20		01	SOYBN	COM	GR	I	A	224.45	
01	CORN	YEL	GR	N	A	5.10		01	GRASS	NAG	LS	N	A	2.86	

CERTIFICATION: I certify to the best of my knowledge and belief that the acreage of crops/commodities and land uses listed herein are true and correct and that all required crops/commodities and land uses have been reported for the farm as applicable. Absent any different or contrary prior subsequent certification filed by any producer for any crop for which NAP coverage has been purchased, I certify that the applicable crop, type, practice, and intended use is not planted if it is not included on the Report of Commodities for this crop year. The signing of this form gives FSA representatives authorization to enter and inspect crops/commodities and land uses on the above identified land. A signature date (the date the producer signs the FSA-578) will also be captured.

Operator's Signature (By) 	Title/Relationship of Individual Signing in the Representative Capacity	Date 7-11-22 
--	---	---

In accordance with Federal civil rights law and U.S. Department of Agriculture (USDA) civil rights regulations and policies, the USDA, its Agencies, offices, and employees, and institutions participating in or administering USDA programs are prohibited from discriminating based on race, color, national origin, religion, sex, gender identity (including gender expression), sexual orientation, disability, age, marital status, family/parental status, income derived from a public assistance program, political beliefs, or reprisal or retaliation for prior civil rights activity, in any program or activity conducted or funded by USDA (not all bases apply to all programs). Remedies and complaint filing deadlines vary by program or incident. Persons with disabilities who require alternative means of communication for program information (e.g., Braille, large print, audiotope, American Sign Language, etc.) should contact the responsible Agency or USDA's TARGET Center at (202) 720-2600 (voice and TTY) or contact USDA through the Federal Relay Service at (800) 877-8339. Additionally, program information may be made available in languages other than English. To file a program discrimination complaint, complete the USDA Program Discrimination Complaint Form, AD-3027, found online at [http://www.ascr.usda.gov/complaint\\_filing\\_cust.html](http://www.ascr.usda.gov/complaint_filing_cust.html) and at any USDA office or write a letter addressed to USDA and provide in the letter all of the information requested in the form. To request a copy of the complaint form, call (866) 632-9992. Submit your completed form or letter to USDA by: (1) mail: U.S. Department of Agriculture Office of the Assistant Secretary for Civil Rights 1400 Independence Avenue, SW Washington, D.C. 20250-9410; (2) fax: (202) 690-7442; or (3) email: [program.intake@usda.gov](mailto:program.intake@usda.gov). USDA is an equal opportunity provider, employer, and lender.

T3147 corrected field 1 to add 5.1 acres of dryland corn



FSA - 578 (09-13-16)

# REPORT OF COMMODITIES

## FARM AND TRACT DETAIL LISTING

DATE: 07/11/2022

PAGE: 1

Farm Number: 5026

Operator Name and Address

DAVID DEICHMANN

2610 26TH ST

CENTRAL CITY, NE 68826-8085

Original: LMS  
Revision: KRB  
Cropland: 366.61  
Farmland: 378.10

Tract Number	CLU/Field	Crop/Commodity	Var/Type	Int Use	Act Use	Irr. Pr.	Org Stat	Nat. Sod	C/C Stat	Rpt Unit	Rpt Qty	Det Qty	Crop Land	Field ID	Official/Measured	Planting Date	Planting Period	End Date
2564	1	SOYBN	COM	GR		I	C	N	I	A	116.09		Yes		N	05/26/2022	01	
Producer DAVID DEICHMANN					Share 100.00 FSA Physical Location Merrick, Nebraska					NAP Unit 549 Signature Date 07/08/2022								

Tract 2564 Summary

Cr/Co	Var/Type	Int Use	Irr Pr	Rpt Unit	Rpt Qty	PP Cr/Co	Var/Type	Int Use	Irr Pr	Rpt Unit	Rpt Qty	PP Cr/Co	Var/Type	Int Use	Irr Pr	Rpt Unit	Rpt Qty
01 SOYBN	COM	GR	I	A	116.09												

Photo Number/Legal Description: G11 \* SOUTH OF CREEK IN SW 31-14-6

Cropland: 116.09

Reported on Cropland: 116.09

Difference: 0.00

Reported on Non-Cropland: 0.00

3146	1	SOYBN	COM	GR		I	C	N	I	A	108.36		Yes		N	05/24/2022	01	
Producer DAVID DEICHMANN					Share 100.00 FSA Physical Location Merrick, Nebraska					NAP Unit 549 Signature Date 07/08/2022								

Tract 3146 Summary

PP Cr/Co	Var/Type	Int Use	Irr Pr	Rpt Unit	Rpt Qty	PP Cr/Co	Var/Type	Int Use	Irr Pr	Rpt Unit	Rpt Qty	PP Cr/Co	Var/Type	Int Use	Irr Pr	Rpt Unit	Rpt Qty
01 SOYBN	COM	GR	I	A	108.36												

Photo Number/Legal Description: G11 \* NE NW &amp; W NW 6-13-6

Cropland: 108.36

Reported on Cropland: 108.36

Difference: 0.00

Reported on Non-Cropland: 0.00

3147	1A	CORN	YEL	GR		I	C	N	I	A	134.20		Yes		N	05/10/2022	01	
Producer DAVID DEICHMANN					Share 100.00 FSA Physical Location Merrick, Nebraska					NAP Unit 549 Signature Date 07/11/2022								
	1B	CORN	YEL	GR		N	C	N	I	A	5.10		Yes		N	05/10/2022	01	
Producer DAVID DEICHMANN					Share 100.00 FSA Physical Location Merrick, Nebraska					NAP Unit 549 Signature Date 07/11/2022								
	2	GRASS	NAG	LS		N	C	N	I	A	2.86		Yes		N		01	2040
Producer DAVID DEICHMANN					Share 100.00 FSA Physical Location Merrick, Nebraska					NAP Unit 549 Signature Date 07/08/2022								

Tract 3147 Summary

PP Cr/Co	Var/Type	Int Use	Irr Pr	Rpt Unit	Rpt Qty	PP Cr/Co	Var/Type	Int Use	Irr Pr	Rpt Unit	Rpt Qty	PP Cr/Co	Var/Type	Int Use	Irr Pr	Rpt Unit	Rpt Qty
01 GRASS	NAG	LS	N	A	2.86	01 CORN	YEL	GR	I	A	134.20	01 CORN	YEL	GR	N	A	5.10

Photo Number/Legal Description: G11 \* NE 6-13-6

Cropland: 142.16

Reported on Cropland: 142.16

Difference: 0.00

Reported on Non-Cropland: 0.00

FSA - 578 (09-13-16)

# REPORT OF COMMODITIES

## FARM AND TRACT DETAIL LISTING

DATE: 07/08/2022

PAGE: 1

Farm Number: 5026

Operator Name and Address

DAVID DEICHMANN

2610 26TH ST

CENTRAL CITY, NE 68826-8085

Original: LMS

Revision: LMS

Cropland: 366.61

Farmland: 378.10

Tract Number	CLU/Field	Crop/Commodity	Var/Type	Int Use	Act Use	Irr. Pr.	Org Stat	Nat. Sod	C/C Stat	Rpt Unit	Rpt Qty	Det Qty	Crop Land	Field ID	Official/Measured	Planting Date	Planting Period	End Date
2564	1	SOYBN	COM	GR		I	C	N	I	A	116.09		Yes		N	05/26/2022	01	
Producer DAVID DEICHMANN																NAP Unit 549	Signature Date	

Tract 2564 Summary

Cr/Co	Var/Type	Int Use	Irr Pr	Rpt Unit	Rpt Qty	PP Cr/Co	Var/Type	Int Use	Irr Pr	Rpt Unit	Rpt Qty	PP Cr/Co	Var/Type	Int Use	Irr Pr	Rpt Unit	Rpt Qty
01 SOYBN	COM	GR	I	A	116.09												

Photo Number/Legal Description: G11 \* SOUTH OF CREEK IN SW 31-14-6

Cropland: 116.09

Reported on Cropland: 116.09

Difference: 0.00

Reported on Non-Cropland: 0.00

3146	1	SOYBN	COM	GR		I	C	N	I	A	108.36		Yes		N	05/24/2022	01	
Producer DAVID DEICHMANN																NAP Unit 549	Signature Date	

Tract 3146 Summary

PP Cr/Co	Var/Type	Int Use	Irr Pr	Rpt Unit	Rpt Qty	PP Cr/Co	Var/Type	Int Use	Irr Pr	Rpt Unit	Rpt Qty	PP Cr/Co	Var/Type	Int Use	Irr Pr	Rpt Unit	Rpt Qty
01 SOYBN	COM	GR	I	A	108.36												

Photo Number/Legal Description: G11 \* NE NW &amp; W NW 6-13-6

Cropland: 108.36

Reported on Cropland: 108.36

Difference: 0.00

Reported on Non-Cropland: 0.00

3147	1	CORN	YEL	GR		I	C	N	I	A	139.30		Yes		N	05/10/2022	01	
Producer DAVID DEICHMANN																NAP Unit 549	Signature Date	
	2	GRASS	NAG	LS		N	C	N	I	A	2.86		Yes		N		01	2040
Producer DAVID DEICHMANN																NAP Unit 549	Signature Date	

Tract 3147 Summary

PP Cr/Co	Var/Type	Int Use	Irr Pr	Rpt Unit	Rpt Qty	PP Cr/Co	Var/Type	Int Use	Irr Pr	Rpt Unit	Rpt Qty	PP Cr/Co	Var/Type	Int Use	Irr Pr	Rpt Unit	Rpt Qty
01 GRASS	NAG	LS	N	A	2.86	01 CORN	YEL	GR	I	A	139.30						

Photo Number/Legal Description: G11 \* NE 6-13-6

Cropland: 142.16

Reported on Cropland: 142.16

Difference: 0.00

Reported on Non-Cropland: 0.00





United States  
Department of  
Agriculture

## Merrick County, Nebraska

Unless Otherwise Noted -  
All Fields are Non-Irrigated  
All Corn is Yellow/Grain  
All Soybeans are Common/Grain  
All Grass is Native/All Alf. is for Forage



Common Land Unit ☐ PLSS

- ☐ Cropland
- ☐ Tract Boundary

2020 NAIP Ortho Imagery

SHARES:

Wetland Determination Identifiers

- ☐ Restricted Use
- ☐ Limited Restrictions
- ☐ Exempt from Wetland Provisions

Tract Cropland Total: 116.09 acres

Checklist:  
IRR/NI  
CROP/TYPE  
INTENDED USE  
ACRES  
PLANT DATE

2022 Program Year  
Map Created April 21, 2022

Farm 5026  
Tract 2564

31-14-6W

United States Department of Agriculture (USDA) Farm Service Agency (FSA) maps are for FSA Program administration only. This map does not represent a legal survey or reflect actual ownership; rather it depicts the information provided directly from the producer and/or National Agricultural Imagery Program (NAIP) imagery. The producer accepts the data 'as is' and assumes all risks associated with its use. USDA-FSA assumes no responsibility for actual or consequential damage incurred as a result of any user's reliance on this data outside FSA Programs. Wetland identifiers do not represent the size, shape, or specific determination of the area. Refer to your original determination (CPA-026 and attached maps) for exact boundaries and determinations or contact USDA Natural Resources Conservation Service (NRCS).

FIELD NAME Chohan's