

NEBRASKA  
MERRICK  
Form: FSA-156EZ



United States Department of Agriculture  
Farm Service Agency

Abbreviated 156 Farm Record

FARM : 5510  
Prepared : 7/11/22 4:19 PM  
Crop Year : 2022

Tract Number : 4237  
Description : S NE & N SE & SE SE 23-12-8  
FSA Physical Location : NEBRASKA/MERRICK  
ANSI Physical Location : NEBRASKA/MERRICK  
BIA Unit Range Number :  
HEL Status : NHEL: No agricultural commodity planted on undetermined fields  
Wetland Status : Wetland determinations not complete  
WL Violations : None  
Owners : MERRICK FOUNDATION INC  
Other Producers : None  
Recon ID : 31-121-2018-100

Tract Land Data

Farm Land	Cropland	DCP Cropland	WBP	WRP	CRP	GRP	Sugarcane
174.03	172.26	172.26	0.00	0.00	0.00	0.00	0.00
State Conservation	Other Conservation	Effective DCP Cropland	Double Cropped	MPL	EWP	DCP Ag. Rel Activity	Broken From Native Sod
0.00	0.00	172.26	0.00	0.00	0.00	0.00	0.00

DCP Crop Data

Crop Name	Base Acres	CCC-505 CRP Reduction Acres	PLC Yield
Wheat	9.60	0.00	35
Corn	145.30	0.00	161
Grain Sorghum	3.40	0.00	74
Soybeans	12.00	0.00	57

TOTAL 170.30 0.00

NOTES

Tract Number : 4240  
Description : Pt SE NW, SW NE & PT NW SE 19-12-7  
FSA Physical Location : NEBRASKA/MERRICK  
ANSI Physical Location : NEBRASKA/MERRICK  
BIA Unit Range Number :  
HEL Status : NHEL: No agricultural commodity planted on undetermined fields  
Wetland Status : Tract contains a wetland or farmed wetland  
WL Violations : None  
Owners : MERRICK FOUNDATION INC  
Other Producers : None  
Recon ID : 31-121-2018-101

Tract Land Data

Farm Land	Cropland	DCP Cropland	WBP	WRP	CRP	GRP	Sugarcane
109.54	108.90	108.90	0.00	0.00	0.00	0.00	0.00
State Conservation	Other Conservation	Effective DCP Cropland	Double Cropped	MPL	EWP	DCP Ag. Rel Activity	Broken From Native Sod
0.00	0.00	108.90	0.00	0.00	0.00	0.00	0.00

NEBRASKA  
MERRICK  
Form: FSA-156EZ



United States Department of Agriculture  
Farm Service Agency

Abbreviated 156 Farm Record

FARM : 5510  
Prepared : 7/11/22 4:19 PM  
Crop Year : 2022

Tract 4240 Continued ...

DCP Crop Data

Crop Name	Base Acres	CCC-505 CRP Reduction Acres	PLC Yield
Wheat	5.99	0.00	35
Corn	90.33	0.00	161
Grain Sorghum	2.10	0.00	74
Soybeans	8.28	0.00	57
<b>TOTAL</b>	<b>106.70</b>	<b>0.00</b>	

NOTES

In accordance with Federal civil rights law and U.S. Department of Agriculture (USDA) civil rights regulations and policies, the USDA, its Agencies, offices, and employees, and institutions participating in or administering USDA programs are prohibited from discriminating based on race, color, national origin, religion, sex, gender identity (including gender expression), sexual orientation, disability, age, marital status, family/parental status, income derived from a public assistance program, political beliefs, or reprisal or retaliation for prior civil rights activity, in any program or activity conducted or funded by USDA (not all bases apply to all programs). Remedies and complaint filing deadlines vary by program or incident.

Persons with disabilities who require alternative means of communication for program information (e.g., Braille, large print, audiotape, American Sign Language, etc.) should contact the responsible Agency or USDA's TARGET Center at (202) 720-2600 (voice and TTY) or contact USDA through the Federal Relay Service at (800) 877-8339. Additionally, program information may be made available in languages other than English.

To file a program discrimination complaint, complete the USDA Program Discrimination Complaint Form, AD-3027, found online at [http://www.ascr.usda.gov/complaint\\_filing\\_cust.html](http://www.ascr.usda.gov/complaint_filing_cust.html) and at any USDA office or write a letter addressed to USDA and provide in the letter all of the information requested in the form. To request a copy of the complaint form, call (866) 632-9992. Submit your completed form or letter to USDA by: (1) mail: U.S. Department of Agriculture Office of the Assistant Secretary for Civil Rights 1400 Independence Avenue, SW Washington, D.C. 20250-9410; (2) fax: (202) 690-7442; or (3) e-mail: [program.intake@usda.gov](mailto:program.intake@usda.gov). USDA is an equal opportunity provider, employer, and lender.



United States Department  
of Agriculture

Natural Resources  
Conservation Service

NRCS-CPA-026e  
9/2012

## HIGHLY ERODIBLE LAND AND WETLAND CONSERVATION DETERMINATION

Name Address:	Merrick Foundation Inc PO Box 206 Central City, NE 68826	Request Date:	1/11/2013	County:	Merrick
Agency or Person Requesting Determination:	Marvin Fishler	Tract No:	3105	FSA Farm No.:	3897

### Section I - Highly Erodible Land

Is a soil survey now available for making a highly erodible land determination?	
Are there highly erodible soil map units on this farm?	

Now tract 4240

Fields in this section have undergone a determination of whether they are highly erodible land (HEL) or not; fields for which an HEL Determination has not been completed are not listed. In order to be eligible for USDA benefits, a person must be using an approved conservation system on all HEL.

Field(s)	HEL(Y/N)	Sodbust (Y/N)	Acres	Determination Date
1	No	No	108.0	01/22/2013

The Highly Erodible Land determination was completed in the Office

### Section II - Wetlands

Fields in this section have had wetland determinations completed. See the Definition of Wetland Label Codes for additional information regarding allowable activities under the wetland conservation provisions of the Food Security Act and/or when wetland determinations are necessary to determine USDA program eligibility.

Field(s)	Wetland Label*	Occurrence Year (CW)	Acres	Determination Date	Certification Date
1	FW		8.0	10/31/1990	
1	NW		100.0	10/31/1990	

The wetland determination was completed in the Office It was Mailed to the person on 10/31/1990

Remarks: Completed HELC determination in response to 1026 Field #8 was found to be non-highly erodible (NHEL) using current criteria. A conservation plan is not required on this field to remain eligible for federal program benefits. Field #8 has been combined with field #1 and this new field #1 is 108.0 acres and it is NHEL. Field 1 has HEL appeal rights only.

I certify that the above determinations are correct and were conducted in accordance with policies and procedures contained in the National Food Security Act Manual.

Signature Designated Conservationist	Date
	1/24/2013

The U.S. Department of Agriculture (USDA) prohibits discrimination in all its programs and activities on the basis of race, color, national origin, gender, religion, age, disability, political beliefs, sexual orientation, and marital or family status (Not all prohibited bases apply to all programs). Persons with disabilities who require alternative means for communication of program information (Braille, large print, audiotape, etc.) should contact USDA's TARGET Center at 202-720-2600 (voice and TDD). To file a complaint of discrimination, write USDA, Assistant Secretary for Civil Rights, 1400 Independence Avenue, S.W., Stop 9410, Washington, DC 20250-9410, or call toll-free at (866) 632-9992 (English) or (800) 877-8339 (TDD) or (866) 377-8642 (English Federal-relay) or (800) 845-6136 (Spanish Federal-relay). USDA is an equal opportunity provider and employer.



FSA - 578 (09-13-16)

Farm Number: 5510

Operator Name and Address

ERIC PRUSA

2008 25TH ST

CENTRAL CITY, NE 68826-2138

# REPORT OF COMMODITIES

## FARM SUMMARY

PROGRAM YEAR: 2022

DATE: 06/28/2022

PAGE: 3

Original: KRB

Revision: KRB

Cropland: 388.17

Farmland: 392.22

NOTE: The following statement is made in accordance with the Privacy Act of 1974 (5 USC 552a - as amended). The authority for requesting the information identified on this form is 7 CFR Part 718, the Farm Security and Rural Investment Act of 2002 (Pub. L. 107-171), and the Agricultural Act of 2014 (Pub. L. 113-79). The information will be used to collect producer certification of the report of acreage of crops/commodities and land use data which is needed in order to determine producer eligibility to participate in and receive benefits under FSA programs. The information collected on the form may be disclosed to other Federal, State, Local government agencies, Tribal agencies, and nongovernmental entities that have been authorized access to the information by statute or regulation and/or as described in applicable Routine Uses identified in the System of Records Notice for USDA/FSA-2, Farm Records File (Automated) and USDA/FSA-14, Applicant/Borrower. Providing the requested information is voluntary. However, failure to furnish the requested information may result in a denial of the producer's request to participate in and receive benefits under FSA programs. According to the Paperwork Reduction Act of 1995, an agency may not conduct or sponsor, and a person is not required to respond to, a collection of information unless it displays a valid OMB control number. The valid OMB control number for this information collection is 0560-0175. The time required to complete this information collection is estimated to average 30 minutes per response, including the time for reviewing instructions, searching existing data sources, gathering and maintaining the data needed, and completing and reviewing the collection of information. The provisions of criminal and civil fraud, privacy, and other statutes may be applicable to the information provided. RETURN THIS COMPLETED FORM TO YOUR COUNTY FSA OFFICE.

ERIC PRUSA				Crop/ Commodity	Variety/ Type	Share	Crop/ Commodity	Variety/ Type	Share	Crop/ Commodity	Variety/ Type	Share	Crop/ Commodity	Variety/ Type	Share
				IDLE		100.00	GRASS	NAG	100.00	SORGH	GRS	100.00	CORN	YEL	100.00
				CORN	AMA	100.00									
Planting Period	Crop/ Commodity	Variety/ Type	Intended Use	Irrigation Practice	Reporting Unit	Reported Quantity	Determined Quantity	Planting Period	Crop/ Commodity	Variety/ Type	Intended Use	Irrigation Practice	Reporting Unit	Reported Quantity	Determined Quantity
01	SORGH	GRS	GR	N	A	2.14		01	CORN	YEL	GR	I	A	105.80	
01	CORN	AMA	GR	I	A	165.95		01	IDLE			N	A	9.12	
01	SORGH	GRS	GR	I	A	104.76		01	GRASS	NAG	LS	N	A	1.25	

CERTIFICATION: I certify to the best of my knowledge and belief that the acreage of crops/commodities and land uses listed herein are true and correct and that all required crops/commodities and land uses have been reported for the farm as applicable. Absent any different or contrary prior subsequent certification filed by any producer for any crop for which NAP coverage has been purchased, I certify that the applicable crop, type, practice, and intended use is not planted if it is not included on the Report of Commodities for this crop year. The signing of this form gives FSA representatives authorization to enter and inspect crops/commodities and land uses on the above identified land. A signature date (the date the producer signs the FSA-578) will also be captured.

Operator's Signature (By)

Title/Relationship of Individual Signing in the Representative Capacity

Date

JUN 28 2022

According to Federal civil rights law and U.S. Department of Agriculture (USDA) civil rights regulations and policies, the USDA, its Agencies, offices, and employees, and institutions participating in or administering USDA programs are prohibited from discriminating based on race, color, national origin, religion, sex, gender identity (including gender expression), sexual orientation, disability, age, marital status, family/parental status, income derived from a public assistance program, political beliefs, or reprisal or retaliation for prior civil rights activity, in any program or activity conducted or funded by USDA (not all bases apply to all programs). Remedies and complaint filing deadlines vary by program or incident. Persons with disabilities who require alternative means of communication for program information (e.g., Braille, large print, audiotape, American Sign Language, etc.) should contact the responsible Agency or USDA's TARGET Center at (202) 720-2600 (voice and TTY) or contact USDA through the Federal Relay Service at (800) 877-8339. Additionally, program information may be made available in languages other than English. To file a program discrimination complaint, complete the USDA Program Discrimination Complaint Form, AD-3027, found online at [http://www.ascr.usda.gov/complaint\\_filing\\_cust.html](http://www.ascr.usda.gov/complaint_filing_cust.html) and at any USDA office or write a letter addressed to USDA and provide in the letter all of the information requested in the form. To request a copy of the complaint form, call (866) 632-9992. Submit your completed form or letter to USDA by: (1) mail: U.S. Department of Agriculture Office of the Assistant Secretary for Civil Rights 1400 Independence Avenue, SW Washington, D.C. 20250-9410; (2) fax: (202) 690-7442; or (3) email: [program.intake@usda.gov](mailto:program.intake@usda.gov). USDA is an equal opportunity provider, employer, and lender.

FSA - 578 (09-13-16)

Farm Number: 5510

# REPORT OF COMMODITIES

## FARM AND TRACT DETAIL LISTING

PROGRAM YEAR: 2022

DATE: 06/28/2022

PAGE: 2

Tract Number	CLU/Field	Crop/Commodity	Var/Type	Int Use	Act Use	Irr. Pr.	Org Stat	Nat. Sod	C/C Stat	Rpt Unit	Rpt Qty	Det Qty	Crop Land	Field ID	Official/Measured	Planting Date	Planting Period	End Date
--------------	-----------	----------------	----------	---------	---------	----------	----------	----------	----------	----------	---------	---------	-----------	----------	-------------------	---------------	-----------------	----------

Tract 4237 Summary

PP Cr/Co	Var/Type	Int Use	Irr Pr	Rpt Unit	Rpt Qty	PP Cr/Co	Var/Type	Int Use	Irr Pr	Rpt Unit	Rpt Qty	PP Cr/Co	Var/Type	Int Use	Irr Pr	Rpt Unit	Rpt Qty
01 CORN	AMA	GR	I	A	60.93	01 SORGH	GRS	GR	N	A	2.14	01 SORGH	GRS	GR	I	A	104.76
01 IDLE			N	A	4.43												

Photo Number/Legal Description: S NE &amp; N SE &amp; SE SE 23-12-8

Cropland: 172.26

Reported on Cropland: 172.26

Difference: 0.00

Reported on Non-Cropland: 0.00

4240	1A	CORN	YEL	GR		I	C	N	I	A	105.80	Yes		N		05/09/2022	01
		Producer ERIC PRUSA			Share 100.00											NAP Unit 2128	Signature Date 06/28/2022
	1B	IDLE				N	C	N	I	A	1.85	Yes		N			01 2050
		Producer ERIC PRUSA			Share 100.00											NAP Unit 2128	Signature Date 06/28/2022
	2	GRASS	NAG	LS		N	C	N	I	A	1.25	Yes		N			01 2040
		Producer ERIC PRUSA			Share 100.00											NAP Unit 2128	Signature Date 06/28/2022

Tract 4240 Summary

PP Cr/Co	Var/Type	Int Use	Irr Pr	Rpt Unit	Rpt Qty	PP Cr/Co	Var/Type	Int Use	Irr Pr	Rpt Unit	Rpt Qty	PP Cr/Co	Var/Type	Int Use	Irr Pr	Rpt Unit	Rpt Qty
01 GRASS	NAG	LS	N	A	1.25	01 CORN	YEL	GR	I	A	105.80	01 IDLE			N	A	1.85

Photo Number/Legal Description: PT SE NW, SW NE &amp; PT NW SE 19-12-7

Cropland: 108.90

Reported on Cropland: 108.90

Difference: 0.00

Reported on Non-Cropland: 0.00

FPMS data in Midas was refreshed &amp; then it replicated to CARS

*reported acres  
did not change*





United States  
Department of  
Agriculture

## Merrick County, Nebraska

Unless Otherwise Noted -  
All Fields are Non-Irrigated  
All Corn is Yellow/Grain  
All Soybeans are Common/Grain  
All Grass is Native/All Alf. is for Forage

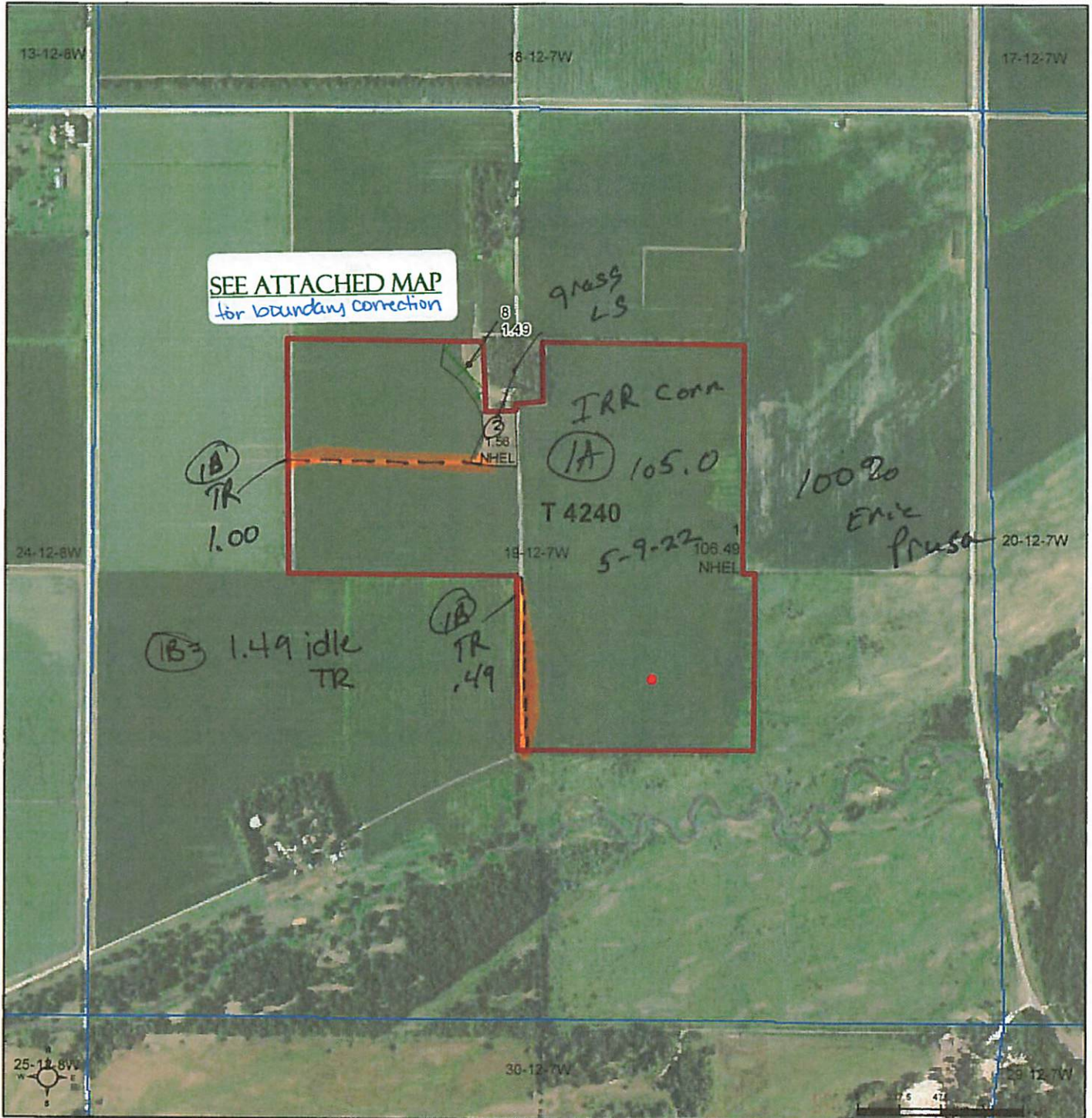

**Common Land Unit**  
Non-Cropland  
Cropland

Tract Boundary  
PLSS

2020 NAIP Ortho Imagery

Checklist:  
IRR/NI  
CROP/TYPE  
INTENDED USE  
ACRES  
PLANT DATE

2022 Program Year  
Map Created April 21, 2022

**Wetland Determination Identifiers**  
● Restricted Use  
▲ Limited Restrictions  
■ Exempt from Wetland Provisions

SHARES:

Tract Cropland Total: 108.05 acres

Farm 5510  
Tract 4240  
19-12-7W

United States Department of Agriculture (USDA) Farm Service Agency (FSA) maps are for FSA Program administration only. This map does not represent a legal survey or reflect actual ownership; rather it depicts the information provided directly from the producer and/or National Agricultural Imagery Program (NAIP) Imagery. The producer accepts the data 'as is' and assumes all risks associated with its use. USDA-FSA assumes no responsibility for actual or consequential damage incurred as a result of any user's reliance on this data outside FSA Programs. Wetland identifiers do not represent the size, shape, or specific determination of the area. Refer to your original determination (CPA-026 and attached maps) for exact boundaries and determinations or contact USDA Natural Resources Conservation Service (NRCS).

FIELD NAME Klinsberg



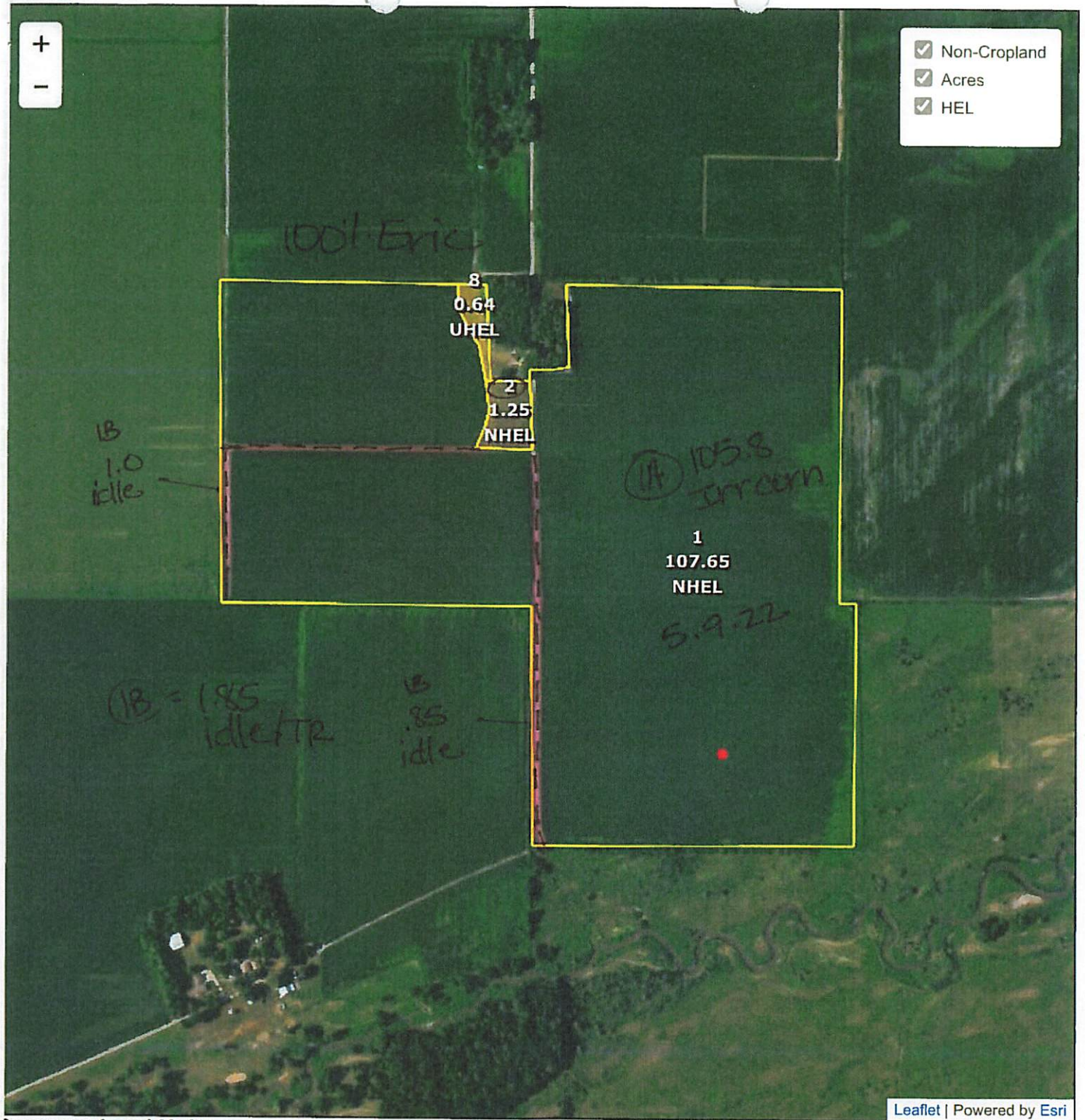

### Common Land Unit

- Cropland
- Non-cropland
- CRP

Farm 5510  
Tract 4240

### Wetland Determination Identifiers

- Restricted Use
- Limited Restrictions
- Exempt from Conservation Compliance Provisions

2022 Crop Year



Tract 4 of 4

United States Department of Agriculture (USDA) Farm Service Agency (FSA) maps are for FSA Program administration only. This map does not represent a legal survey or reflect actual ownership; rather it depicts the information provided directly from the producer and/or National Agricultural Imagery Program (NAIP) imagery. The producer accepts the data 'as is' and assumes all risks associated with its use. USDA-FSA assumes no responsibility for actual or consequential damage incurred as a result of any user's reliance on this data outside FSA Programs. Wetland identifiers do not represent the size, shape, or specific determination of the area. Refer to your original determination (CPA-026 and attached maps) for exact boundaries and determinations or contact USDA Natural Resources Conservation Service (NRCS).



<b>CCC-866</b> (07-23-19)  <b>U.S. DEPARTMENT OF AGRICULTURE</b> Commodity Credit Corporation  <b>AGRICULTURAL RISK COVERAGE - COUNTY OPTION (ARC-CO) AND PRICE LOSS COVERAGE (PLC) ELECTION AND CONTRACT</b>	1. Program Year: <b>2019</b>		
	2. State Code <b>31</b>	3. County Code <b>121</b>	4. Farm Number <b>5510</b>
	5A. County FSA Office Name and Address  <b>MERRICK COUNTY FARM SERVICE AGENCY 1708 31 STREET, SUITE 1 CENTRAL CITY, NE 68826-2720</b>		
	5B. County Office Telephone No (Including Area Code) <b>(308)946-3035</b>	5C. County Office Fax No (Including Area Code) <b>(855)795-3514</b>	

**THIS ARC-CO AND PLC ELECTION AND CONTRACT** is entered into between the Commodity Credit Corporation (CCC) and the undersigned producers on the farm identified in Item 4. Upon approval, this farm and the producers on the farm are enrolled in ARC-CO and/or PLC for the program year identified above in Item 1. All producers with a share in base acres must sign this contract by the announced enrollment deadline of the applicable program year in order to participate and make themselves potentially eligible to receive payments for the applicable program year.

The terms and conditions of the ARC-CO and PLC contract are contained in the CCC-862 and CCC-866 Appendix and the regulations at 7 CFR Part 1412. By signing this contract producers: (1) acknowledge receipt and agree to abide by the terms of the CCC-862 and CCC-866 Appendix; (2) agree to comply with the terms and conditions of the program and those governing payment limitation and eligibility and adjusted gross income limitation provisions; (3) agree that the terms and benefits of this program are subject to changes in law; and (4) certify that all the information contained on this form, whether or not personally entered by the producer, is true, correct, and accurate. All producers agree to participating or not participating on a covered commodity by covered commodity basis in Item 11.

All producers on the farm must agree to the election made in Item 8. If an ARC or PLC election is not made the election defaults to the election for the farm that was effective under the previous Farm Bill, and no payments will be earned under this contract and farm for 2019. All producers on the farm agree and acknowledge that: (1) this election is irrevocable for the covered commodities and the farm, or any resulting farm(s) of a reconstitution; (Beginning in 2021, owners may change the election on the farm); (2) this farm may not be combined with any other farm that has base acres and does not have the same program election applicable for each and all covered commodities on all farms intended to be combined; (3) even though the producers on the farm may have made an election, producers must still annually enroll the farm and covered commodity in the ARC or PLC program in order to be eligible to receive ARC or PLC benefits for that covered commodity and crop year; (4) they must comply with the regulations at 7 CFR Part 1412; and (5) ARC or PLC benefits are subject to change based upon changes to law. FSA's acceptance of this signed form and use of the form does not equate to FSA's approval of the election. If FSA later determines this election was invalid under 7 CFR Part 1412, the elections indicated on this form are invalid and will not apply to the farm.

**NOTE:** PLC yields in item 10 are only used in the payment calculation of covered commodities that have elected PLC.

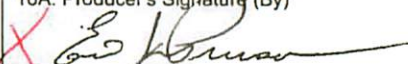
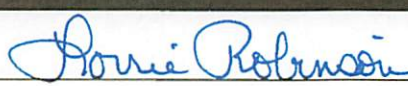
6. Multi-year Contract (2019 - 2023) <input checked="" type="checkbox"/>											
7. Commodity	8. Program Elected	9. Base Acres	10. PLC Yield	11. Participating		7. Commodity	8. Program Elected	9. Base Acres	10. PLC Yield	11. Participating	
				YES	NO					YES	NO
CORN	PLC	296.83	161	<input checked="" type="checkbox"/>	<input type="checkbox"/>	GRAIN SORGHUM	PLC	7.0	74	<input checked="" type="checkbox"/>	<input type="checkbox"/>
SOYBEANS	PLC	52.88	57	<input checked="" type="checkbox"/>	<input type="checkbox"/>	WHEAT	PLC	22.69	35	<input checked="" type="checkbox"/>	<input type="checkbox"/>
				<input type="checkbox"/>	<input type="checkbox"/>					<input type="checkbox"/>	<input type="checkbox"/>
12A. Owner or Producer's Name and Address <b>ERIC PRUSA 2008 25TH ST CENTRAL CITY, NE 68826-2138</b>						13. Commodity	14. Payment Share	13. Commodity	14. Payment Share		
						CORN	100.00%	GRAIN SORGHUM	100.00%		
						SOYBEANS	100.00%	WHEAT	100.00%		
12B. Email Address											
12C. Telephone No. (Including Area Code): <b>(308) 946-2101</b>											
15A. Refused Payment Information:  <input type="checkbox"/> All ARC-CO Payments are Refused <input type="checkbox"/> All PLC Payments are Refused								15B. Producer's Initials			
								15C. Date Initialed (MM-DD-YYYY)			
16A. Producer's Signature (By) 				16B. Title/Relationship of the Individual Signing in the Representative Capacity <b>CEO</b>				16C. Date (MM-DD-YYYY) <b>01-13-2020</b>			
<b>FOR FSA USE ONLY</b>											
17A. Signature of CCC Representative 								17B. Date (MM-DD-YYYY) <b>01-24-2020</b>			
18. Remarks								19. Employee's Initials 