

NEBRASKA

MERRICK

Form: FSA-156EZ

See Page 2 for non-discriminatory Statements.

 United States Department of Agriculture  
 Farm Service Agency

## Abbreviated 156 Farm Record

FARM : 4635

Prepared : 6/16/22 11:25 AM

Crop Year : 2022

Operator Name : FERRIS AG INC  
 Farms Associated with Operator : 31-121-602, 31-121-626, 31-121-638, 31-121-2855, 31-121-2971, 31-125-3054, 31-121-3699, 31-121-4635, 31-121-4710, 31-121-5713, 31-121-6137  
 CRP Contract Number(s) : None  
 Recon ID : None  
 Transferred From : None  
 ARCPLC G/WF Eligibility : Eligible

## Farm Land Data

Farmland	Cropland	DCP Cropland	WBP	WRP	CRP	GRP	Sugarcane	Farm Status	Number Of Tracts
156.65	49.17	49.17	0.00	0.00	0.00	0.00	0.00	Active	1
State Conservation	Other Conservation	Effective DCP Cropland	Double Cropped		MPL	Acre Election	EWP	DCP Ag. Rel. Activity	Broken From Native Sod
0.00	0.00	49.17	0.00		0.00		0.00	0.00	0.00

## Crop Election Choice

ARC Individual	ARC County	Price Loss Coverage
None	None	CORN, SOYBN

## DCP Crop Data

Crop Name	Base Acres	CCC-505 CRP Reduction Acres	PLC Yield	HIP
Corn	48.40	0.00	176	
Soybeans	0.77	0.00	45	
<b>TOTAL</b>	<b>49.17</b>	<b>0.00</b>		

## NOTES

Tract Number : 1253  
 Description : NW 22-15-7  
 FSA Physical Location : NEBRASKA/MERRICK  
 ANSI Physical Location : NEBRASKA/MERRICK  
 BIA Unit Range Number :  
 HEL Status : NHEL: No agricultural commodity planted on undetermined fields  
 Wetland Status : Tract contains a wetland or farmed wetland  
 WL Violations : None  
 Owners : IRENE BOELTS  
 Other Producers : VAN PELT FARMS INC  
 Recon ID : None

## Tract Land Data

Farm Land	Cropland	DCP Cropland	WBP	WRP	CRP	GRP	Sugarcane
156.65	49.17	49.17	0.00	0.00	0.00	0.00	0.00
State Conservation	Other Conservation	Effective DCP Cropland	Double Cropped	MPL	EWP	DCP Ag. Rel. Activity	Broken From Native Sod
0.00	0.00	49.17	0.00	0.00	0.00	0.00	0.00

NEBRASKA  
MERRICK  
Form: FSA-156EZ



United States Department of Agriculture  
Farm Service Agency

FARM : 4635  
Prepared : 6/16/22 11:25 AM  
Crop Year : 2022

Abbreviated 156 Farm Record

DCP Crop Data

Tract 1253 Continued ...

Crop Name	Base Acres	CCC-505 CRP Reduction Acres	PLC Yield
Corn	48.40	0.00	176
Soybeans	0.77	0.00	45
<b>TOTAL</b>	<b>49.17</b>	<b>0.00</b>	

NOTES

In accordance with Federal civil rights law and U.S. Department of Agriculture (USDA) civil rights regulations and policies, the USDA, its Agencies, offices, and employees, and institutions participating in or administering USDA programs are prohibited from discriminating based on race, color, national origin, religion, sex, gender identity (including gender expression), sexual orientation, disability, age, marital status, family/parental status, income derived from a public assistance program, political beliefs, or reprisal or retaliation for prior civil rights activity, in any program or activity conducted or funded by USDA (not all bases apply to all programs). Remedies and complaint filing deadlines vary by program or incident.

Persons with disabilities who require alternative means of communication for program information (e.g., Braille, large print, audiotape, American Sign Language, etc.) should contact the responsible Agency or USDA's TARGET Center at (202) 720-2600 (voice and TTY) or contact USDA through the Federal Relay Service at (800) 877-8339. Additionally, program information may be made available in languages other than English.

To file a program discrimination complaint, complete the USDA Program Discrimination Complaint Form, AD-3027, found online at [http://www.ascr.usda.gov/complaint\\_filing\\_cust.html](http://www.ascr.usda.gov/complaint_filing_cust.html) and at any USDA office or write a letter addressed to USDA and provide in the letter all of the information requested in the form. To request a copy of the complaint form, call (866) 632-9992. Submit your completed form or letter to USDA by: (1) mail: U.S. Department of Agriculture Office of the Assistant Secretary for Civil Rights 1400 Independence Avenue, SW Washington, D.C. 20250-9410; (2) fax: (202) 690-7442; or (3) e-mail: [program.intake@usda.gov](mailto:program.intake@usda.gov). USDA is an equal opportunity provider, employer, and lender.



U.S.D.A.  
Soil Conservation Service

SCS-CPA-026  
(5-89)

1. Name and Address of Person

Richard A Schank  
Route 2 - Box 184  
Central City, NE 68826

2. Date of Request

3. County

Merrick

HIGHLY ERODIBLE LAND AND WETLAND  
CONSERVATION DETERMINATION

4. Name of USDA Agency or Person Requesting Determination

ASCS

5. Farm No. and Tract No.

F-1889 - T-1253

22-15-7 7-6

SECTION I - HIGHLY ERODIBLE LAND

6. Is soil survey now available for making a highly erodible land determination?	Yes	No	Field No.(s)	Total Acres
7. Are there highly erodible soil map units on this farm?				
8. List highly erodible fields that, according to ASCS records, were used to produce an agricultural commodity in any crop year during 1981-1985.				
9. List highly erodible fields that have been or will be converted for the production of agricultural commodities and, according to ASCS records, were not used for this purpose in any crop year during 1981-1985, and were not enrolled in a USDA set-aside or diversion program.				
10. This Highly Erodible Land determination was completed in the: Office <input type="checkbox"/> Field <input checked="" type="checkbox"/>				

NOTE: If you have highly erodible cropland fields, you may need to have a conservation plan developed for these fields. For further information, contact the local office of the Soil Conservation Service.

SECTION II - WETLAND

11. Are there hydric soils on this farm?	Yes	No	Field No.(s)	Total Wetland Acres
List field numbers and acres, where appropriate, for the following:	X			
12. Wetlands (W), including abandoned wetlands, or Farmed Wetlands (FW). Wetlands may be farmed under natural conditions. Farmed Wetlands may be farmed and maintained in the same manner as they were prior to December 23, 1985, as long as they are not abandoned.			PASTURE	80 Ac
13. Prior Converted Wetlands (PC) - The use, management, drainage, and alteration of prior converted wetlands (PC) are not subject to FSA unless the area reverts to wetland as a result of abandonment. You should inform SCS of any area to be used to produce an agricultural commodity that has not been cropped, managed, or maintained for 5 years or more.				
14. Artificial Wetlands (AW) - Artificial Wetlands includes irrigation induced wetlands. These Wetlands are not subject to FSA.				
15. Minimal Effect Wetlands (MW) - These wetlands are to be farmed according to the minimal effect agreement signed at the time the minimal effect determination was made.				
16. Converted Wetlands (CW) - In any year that an agricultural commodity is planted on these Converted Wetlands, you will be ineligible for USDA benefits. If you believe that the conversion was commenced before December 23, 1985, or that the conversion was caused by a third party, contact the ASCS office to request a commenced or third party determination.				

17. The planned alteration measures on wetlands in fields \_\_\_\_\_ are considered maintenance and are in compliance with FSA.

18. The planned alteration measures on wetlands in fields \_\_\_\_\_ are not considered to be maintenance and if installed will cause the area to become a Converted Wetland (CW). See item 16 for information on CW.

19. This wetland determination was completed in the: Office ☒ Field ☐

20. This determination was: Delivered ☐ Mailed ☐ To the Person on Date: \_\_\_\_\_

NOTE: If you do not agree with this determination, you may request a reconsideration from the person that signed this form in Block 22 below. The reconsideration is a prerequisite for any further appeal. The request for the reconsideration must be in writing and must state your reasons for the request. The request must be mailed or delivered within 15 days after this determination is mailed to or otherwise made available to you. Please see reverse side of the producer's copy of this form for more information on appeals procedure.

NOTE: If you intend to convert additional land to cropland or alter any wetlands, you must initiate another Form AD-1026 at the local office of ASCS. Abandonment is where land has not been cropped, managed, or maintained for 5 years or more. You should inform SCS if you plan to produce an agricultural commodity on abandoned wetlands.

21. Remarks

22. Signature of SCS District Conservationist

23. Date



UNITED STATES DEPARTMENT OF AGRICULTURE  
Soil Conservation ServiceSCS-CPA-026  
(1/87)

1. NAME AND ADDRESS OF PRODUCER

2. DATE OF REQUEST

## HIGHLY ERODIBLE LAND AND WETLAND CONSERVATION DETERMINATION

Irene Boelts ✓  
504 12th Ave.  
Central City, NE 68826

6-5-87

3. NAME OF USDA AGENCY OR PRODUCER REQUESTING DETERMINATION

ASCS

4. FARM NO. AND TRACT NO. (S)

578 T1253

5. COUNTY

Merrick

## SECTION I - HIGHLY ERODIBLE LAND

	YES	NO	TRACT NO.	FIELD NO.(S)				TOTAL ACRES
6. Is a soil survey now available for making a highly erodible land determination?	X							
7. Are there highly erodible soil map units on this farm?		X						
8. a. List highly erodible tract and fields that, according to ASCS records, were used to produce an agricultural commodity in any crop year during 1981-1985.								
b. Is an approved conservation plan being actively applied on all of these fields? If "no," list the tract and fields (from the ASCS records) on which a plan is not being applied.								
9. a. List highly erodible tract and fields that, according to ASCS records, have been or will be converted for the production of agricultural commodities, were not used for this purpose in any crop year during 1981-1985, and were not enrolled in a USDA set-aside or diversion program.								
b. Is an approved conservation system being used on these fields? If "no," list the tract and fields (from the ASCS records) on which a system is not being used.								
10. Are there other fields or unnumbered areas that (1) have highly erodible map units, (2) were not used to produce an agricultural commodity in any crop year after 1980, and (3) were not enrolled in a USDA set-aside or diversion program in any crop year during 1981-1985?		X						
11. CERTIFICATION: The _____ (no.) conservation plan(s) was (were) approved by the _____ Conservation District on _____, 19____, and conform with technical requirements of the SCS field office technical guide. Conservation systems included in the conservation plan(s) applied _____ (no.).								

## SECTION II - WETLAND

	YES	NO	TRACT NO.	FIELD NO.(S)				TOTAL ACRES
12. Are hydric soils on this farm? If "yes," list tract and fields (from the ASCS records) or unnumbered areas (un) in which they occur.	X		1253	1	UN			
13. Do fields that were or will be used to produce an agricultural commodity contain wetland? If "yes," list tract and fields, outline the wetland areas within fields on the ASCS photograph(s), and mark with "w" for wetland; "aw" for artificial and irrigation induced wetland; "mw" for wetland on which the conversion would result in minimal effect.								
14. Are there converted wetlands on this farm that have been converted since December 23, 1985? If "yes," list the tract and fields, outline converted wetlands on the ASCS photograph(s), and mark with "cw".								
15. The wetland determination was done in the office <input type="checkbox"/> field <input type="checkbox"/> .								
16. This determination was hand delivered <input type="checkbox"/> mailed <input type="checkbox"/> to the producer on _____ (DATE) Any producer who does not agree with this determination may request reconsideration from the person making this determination. This request is a prerequisite for any further appeal. The request must be in writing and must set forth reasons for the request. The request must be mailed or delivered within 15 days after written notice of the determination is mailed to or otherwise made available to the producer.								

17. REMARKS

18. SIGNATURE OF SCS DISTRICT CONSERVATIONIST

DATE

James Hutchinson

8-18-87

Assistance and programs of the Soil Conservation Service are available without regard to race, religion, color, sex, age, handicap, or national origin.

NOT TO SCALE

Merrick 22-15-7 Photo F-6  
1987-1988 145







United States  
Department of  
Agriculture

## Merrick County, Nebraska

Unless Otherwise Noted -  
All Fields are Non-Irrigated  
All Corn is Yellow/Grain  
All Soybeans are Common/Grain  
All Grass is Native/All Alf. is for Forage



**Common Land Unit**  
Non-Cropland  
Cropland

Tract Boundary  
PLSS

2020 NAIP Ortho Imagery

Checklist:  
IRR/NI  
CROP/TYPE  
INTENDED USE  
ACRES  
PLANT DATE

2022 Program Year  
Map Created April 21, 2022

Farm 4635  
Tract 1253

22-15-7W

**Wetland Determination Identifiers**  
● Restricted Use  
▼ Limited Restrictions  
■ Exempt from Wetland Provisions

SHARES:

Tract Cropland Total: 49.17 acres

United States Department of Agriculture (USDA) Farm Service Agency (FSA) maps are for FSA Program administration only. This map does not represent a legal survey or reflect actual ownership; rather it depicts the information provided directly from the producer and/or National Agricultural Imagery Program (NAIP) imagery. The producer accepts the data 'as is' and assumes all risks associated with its use. USDA-FSA assumes no responsibility for actual or consequential damage incurred as a result of any user's reliance on this data outside FSA Programs. Wetland identifiers do not represent the size, shape, or specific determination of the area. Refer to your original determination (CPA-026 and attached maps) for exact boundaries and determinations or contact USDA Natural Resources Conservation Service (NRCS).

FIELD NAME



Merrick, Nebraska

FSA - 578 (09-13-16)

Farm Number: 4635

Operator Name and Address

FERRIS AG INC

2715 13TH RD

CENTRAL CITY, NE 68826-8047

## REPORT OF COMMODITIES

### FARM SUMMARY

PROGRAM YEAR: 2021

DATE: 07/07/2021  
PAGE: 2

Original: MH  
Revision: MH  
Cropland: 49.17  
Farmland: 156.65

NOTE: The following statement is made in accordance with the Privacy Act of 1974 (5 USC 552a - as amended). The authority for requesting the information identified on this form is 7 CFR Part 718, the Farm Security and Rural Investment Act of 2002 (Pub L. 107-171), and the Agricultural Act of 2014 (Pub. L. 113-79). The information will be used to collect producer certification of the report of acreage of crops/commodities and land use data which is needed in order to determine producer eligibility to participate in and receive benefits under FSA programs. The information collected on the form may be disclosed to other Federal, State, Local government agencies, Tribal agencies, and non-governmental entities that have been authorized access to the information by statute or regulation and/or as described in applicable Routine Uses identified in the System of Records Notice for USDA/FSA-2, Farm Records File (Automated) and USDA/FSA-14, Applicant/Borrower. Providing the requested information is voluntary. However, failure to furnish the requested information may result in a denial of the producer's request to participate in and receive benefits under FSA programs. According to the Paperwork Reduction Act of 1995, an agency may not conduct or sponsor, and a person is not required to respond to, a collection of information unless it displays a valid OMB control number. The valid OMB control number for this information collection is 0560-0175. The time required to complete this information collection is estimated to average 30 minutes per response, including the time for reviewing instructions, searching existing data sources, gathering and maintaining the data needed, and completing and reviewing the collection of information. The provisions of criminal and civil fraud, privacy, and other statutes may be applicable to the information provided. RETURN THIS COMPLETED FORM TO YOUR COUNTY FSA OFFICE.

Planting Period	Crop/Commodity	Variety/Type	Intended Use	Irrigation Practice	Reporting Unit	Reported Quantity	Determined Quantity	Planting Period	Crop/Commodity	Variety/Type	Intended Use	Irrigation Practice	Reporting Unit	Reported Quantity	Determined Quantity
01	CORN	YEL	GR	I	A	47.74		01	GRASS	NAG	GZ	N	A	50.13	
01	IDLE			N	A	1.43		01	GRASS	NAG	FG	N	A	40.00	

CERTIFICATION: I certify to the best of my knowledge and belief that the acreage of crops/commodities and land uses listed herein are true and correct and that all required crops/commodities and land uses have been reported for the farm as applicable. Absent any different or contrary prior subsequent certification filed by any producer for any crop for which NAP coverage has been purchased, I certify that the applicable crop, type, practice, and intended use is not planted if it is not included on the Report of Commodities for this crop year. The signing of this form gives FSA representatives authorization to enter and inspect crops/commodities and land uses on the above identified land. A signature date (the date the producer signs the FSA-578) will also be captured.

Operator's Signature (By) e-Signed by Gregg Ferris  
On: 07-08-21  
For, if applicable:

President

Date

07-08-21

In accordance with Federal civil rights law and U.S. Department of Agriculture (USDA) civil rights regulations and policies, the USDA, its Agencies, offices, and employees, and institutions participating in or administering USDA programs are prohibited from discriminating based on race, color, national origin, religion, sex, gender identity (including gender expression), sexual orientation, disability, age, marital status, family/parental status, income derived from a public assistance program, political beliefs, or reprisal or retaliation for prior civil rights activity, in any program or activity conducted or funded by USDA (not all bases apply to all programs). Remedies and complaint filing deadlines vary by program or incident. Persons with disabilities who require alternative means of communication for program information (e.g., Braille, large print, audiotape, American Sign Language, etc.) should contact the responsible Agency or USDA's TARGET Center at (202) 720-2800 (voice and TTY) or contact USDA through the Federal Relay Service at (800) 877-8339. Additionally, program information may be made available in languages other than English. To file a program discrimination complaint, complete the USDA Program Discrimination Complaint Form, AD-3027, found online at [http://www.ascr.usda.gov/complaint\\_filing\\_cust.html](http://www.ascr.usda.gov/complaint_filing_cust.html) and at any USDA office or write a letter addressed to USDA and provide in the letter all of the information requested in the form. To request a copy of the complaint form, call (866) 632-9992. Submit your completed form or letter to USDA by: (1) mail: U.S. Department of Agriculture, Office of the Assistant Secretary for Civil Rights, 1400 Independence Avenue, SW Washington, D.C. 20250-9410; (2) fax: (202) 690-7442; or (3) email: [program.intake@usda.gov](mailto:program.intake@usda.gov). USDA is an equal opportunity provider, employer, and lender.

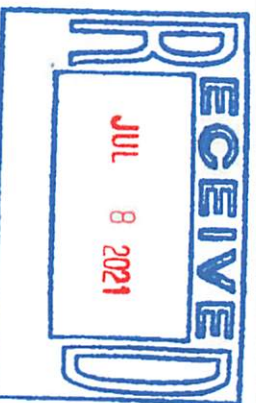

Merrick, Nebraska

FSA - 578 (09-13-16)

Farm Number: 4635

Operator Name and Address

FERRIS AG INC

2715 13TH RD

CENTRAL CITY, NE 68826-8047

# REPORT OF COMMODITIES

## FARM AND TRACT DETAIL LISTING

PROGRAM YEAR: 2021

DATE: 07/07/2021

PAGE: 1

Original: MH  
Revision: MH  
Cropland: 49.17  
Farmland: 156.65

Tract Number	CLU/Field	Crop/Commodity	Var/Type	Int Use	Act Use	Irr. Pr.	Org Stat	Nat. Sod	C/C Stat	Rpt Unit	Rpt Qty	Det Qty	Crop Land	Field ID	Official/Measured	Planting Date	Planting Period	End Date
1253	1A	CORN	YEL	GR		I	C	N	I	A	47.74		Yes		N	5/12/2021	01	
		Producer FERRIS AG INC			Share	100.00	FSA Physical Location	Merrick, Nebraska							NAP Unit 2182	Signature Date		
	1B	IDLE				N	C	N	I	A	1.43		Yes		N		01	
		Producer FERRIS AG INC			Share	100.00	FSA Physical Location	Merrick, Nebraska							NAP Unit 2182	Signature Date		
	2A	GRASS	NAG	GZ		N	C	N	I	A	50.13		No		N		01	
		Producer FERRIS AG INC			Share	100.00	FSA Physical Location	Merrick, Nebraska							NAP Unit 2182	Signature Date		
	2B	GRASS	NAG	FG		N	C	N	I	A	40.00		No		N		01	
		Producer IRENE BOELTS			Share	50.00	FSA Physical Location	Merrick, Nebraska							NAP Unit 3634	Signature Date		
		VAN PELT FARMS INC			50.00													

Tract 1253 Summary

PP	Cr/Co	Var/Type	Int Use	Irr Pr	Rpt Unit	Rpt Qty	PP	Cr/Co	Var/Type	Int Use	Irr Pr	Rpt Unit	Rpt Qty	PP	Cr/Co	Var/Type	Int Use	Irr Pr	Rpt Unit	Rpt Qty
01	GRASS	NAG	FG	N	A	40.00	01	CORN	YEL	GR	I	A	47.74	01	GRASS	NAG	GZ	N	A	50.13
01	IDLE			N	A	1.43														

Photo Number/Legal Description: NW 22-15-7

Cropland: 49.17

Reported on Cropland: 49.17

Difference: 0.00

Reported on Non-Cropland: 90.13



Merrick County, Nebraska

Unless Otherwise Noted  
All fields are non-irrigated  
All Corn is Yellow / Grain  
All Beans are Soybeans/Common/Gr  
All Grass is Native All Alfalfa is for forage

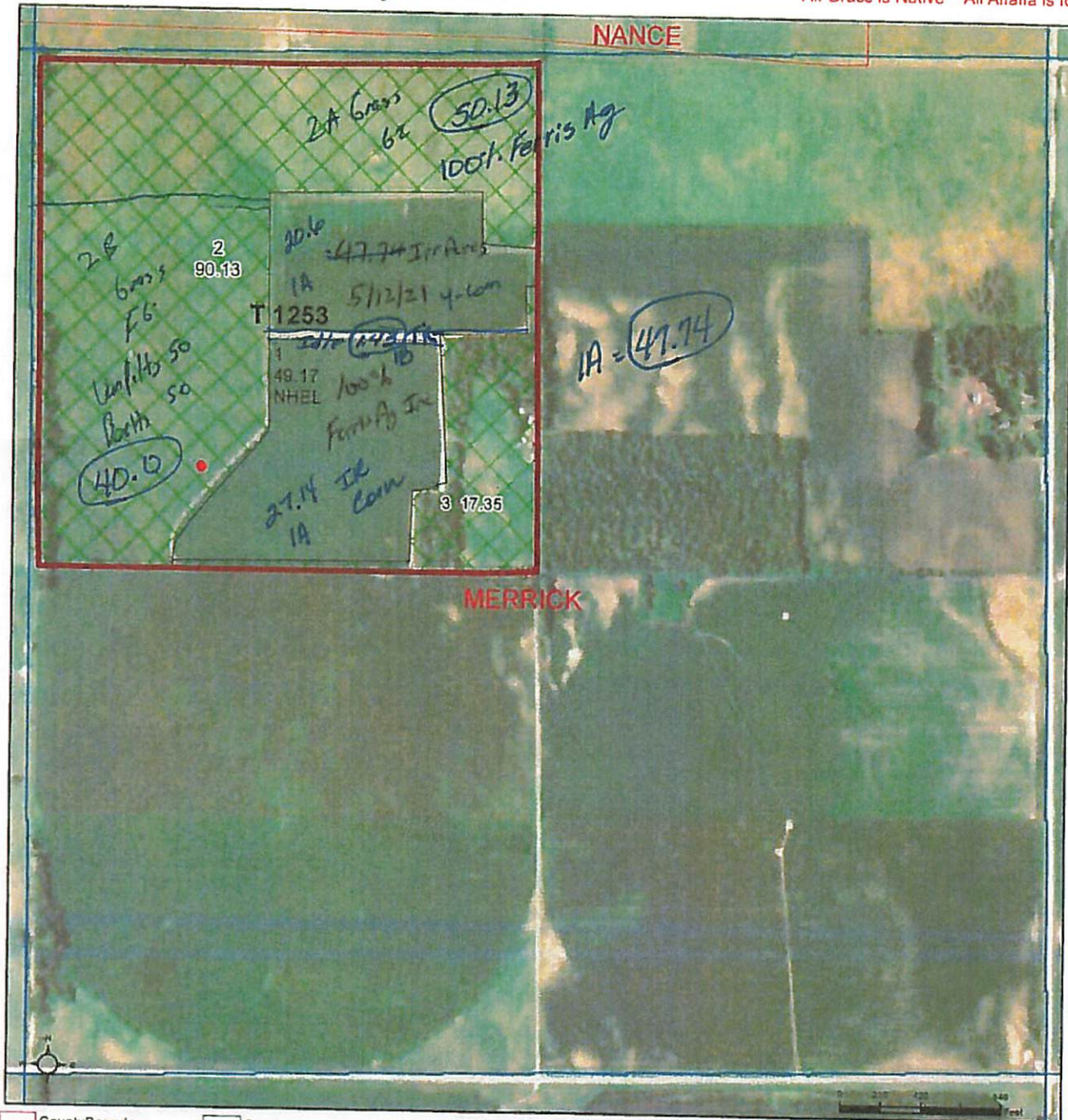

County Boundary  
Common Land Unit  
Non-Cropland  
Cropland  
Tract Boundary  
PLSS

Wetland Determination Identifiers  
● Restricted Use  
▲ Limited Restrictions  
■ Exempt from Wetland Provisions

2020 NAIP Ortho Imagery

Tract Cropland Total: 49.17 acres

Checklist:  
IRR / NI  
CROP / TYPE  
INTENDED USE  
ACRES  
PLANT DATE  
SHARES

2021 Program Year  
Map Created April 08, 2021

Farm 4635  
Tract 1253  
22-15-7W

United States Department of Agriculture (USDA) Farm Service Agency (FSA) maps are for FSA Program administration only. This map does not represent a legal survey or reflect actual ownership, rather it depicts the information provided directly from the producer and/or National Agricultural Imagery Program (NAIP) imagery. The producer accepts the data 'as is' and assumes all risks associated with its use. USDA-FSA assumes no responsibility for actual or consequential damage incurred as a result of any user's reliance on this data outside FSA Programs. Wetland identifiers do not represent the size, shape, or specific determination of the area. Refer to your original determination (CPA-026 and attached maps) for exact boundaries and determinations or contact USDA Natural Resources Conservation Service (NRCS).

2021 CERT

FIELD NAME True